

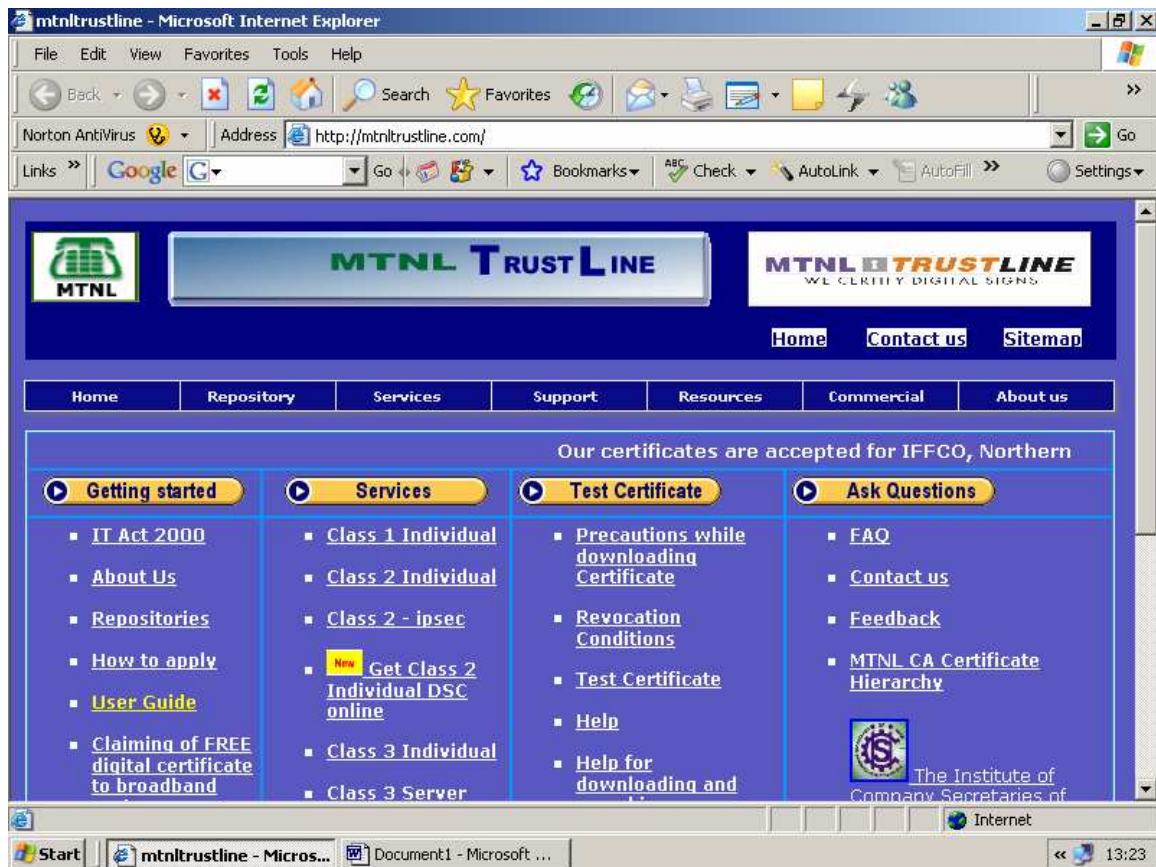

● GO TO HOME PAGE OF MTNL TRUSTLINE

GO TO SERVICES CLASS-III

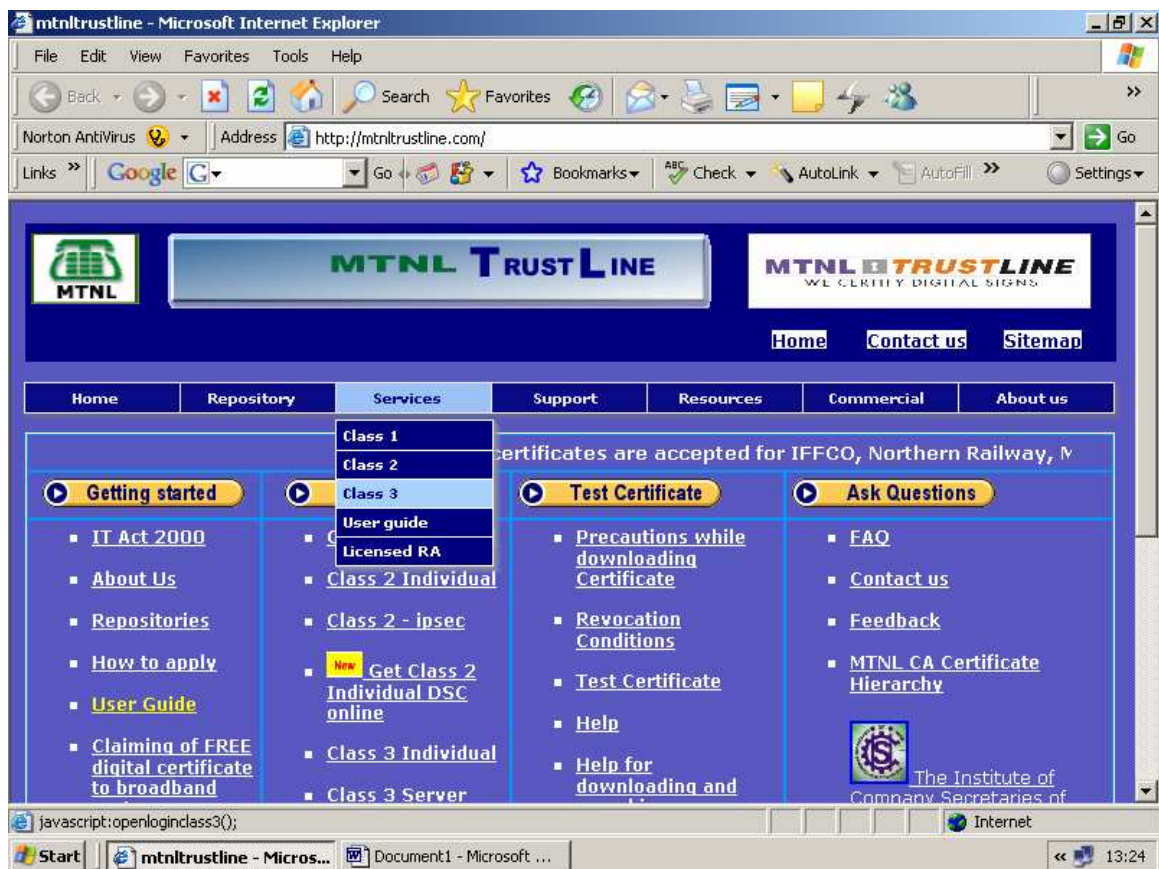

● IN THIS WINDOW YOU WILL SEE THE OPTION OF
CLAIMING CERTIFICATE

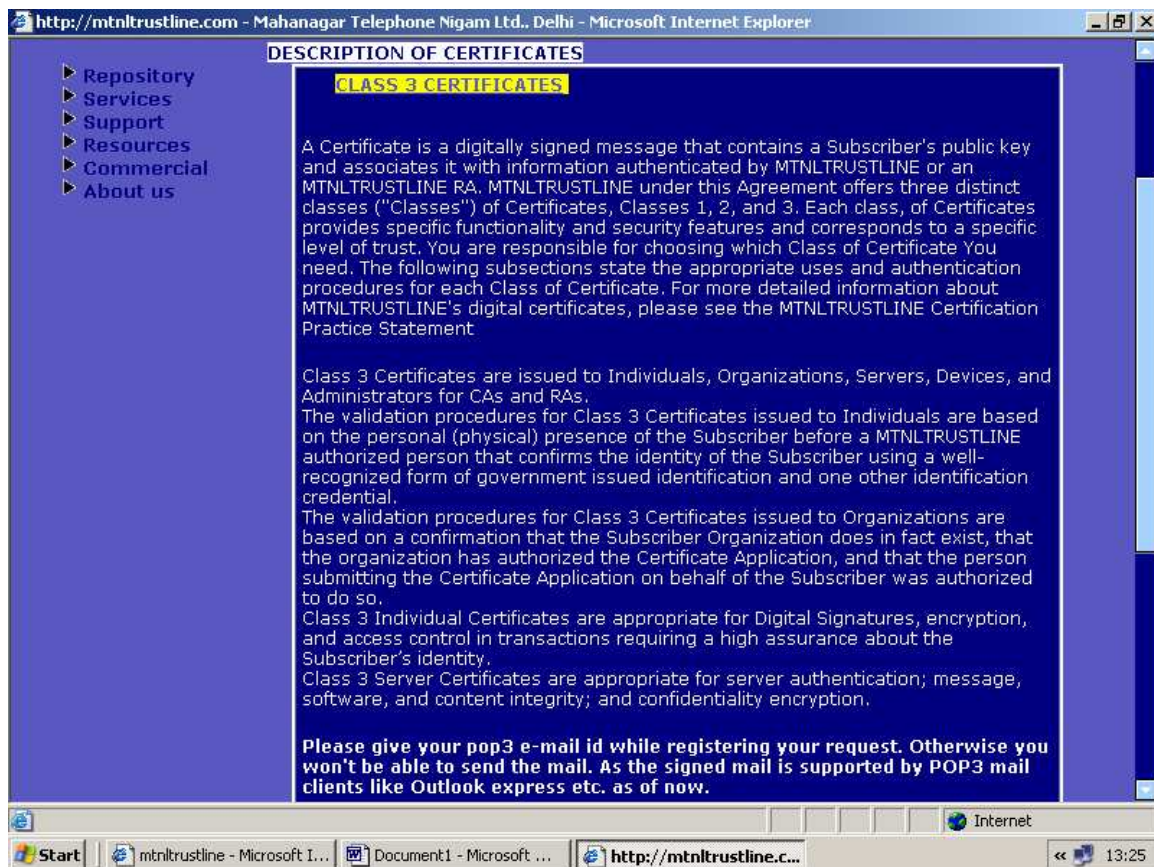

FROM WINDOW

SELECT INDIVIDUAL CLAIMING CERTIFICATE

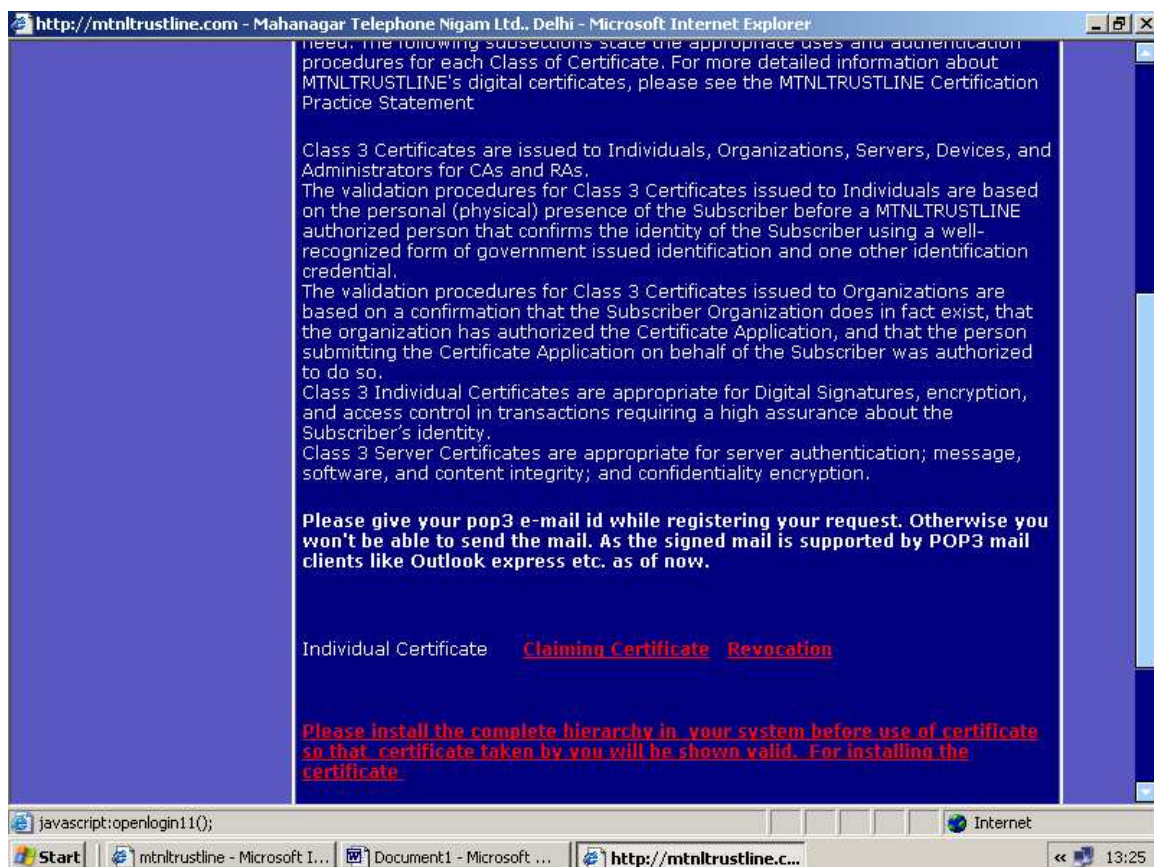

● CLICK ON YES

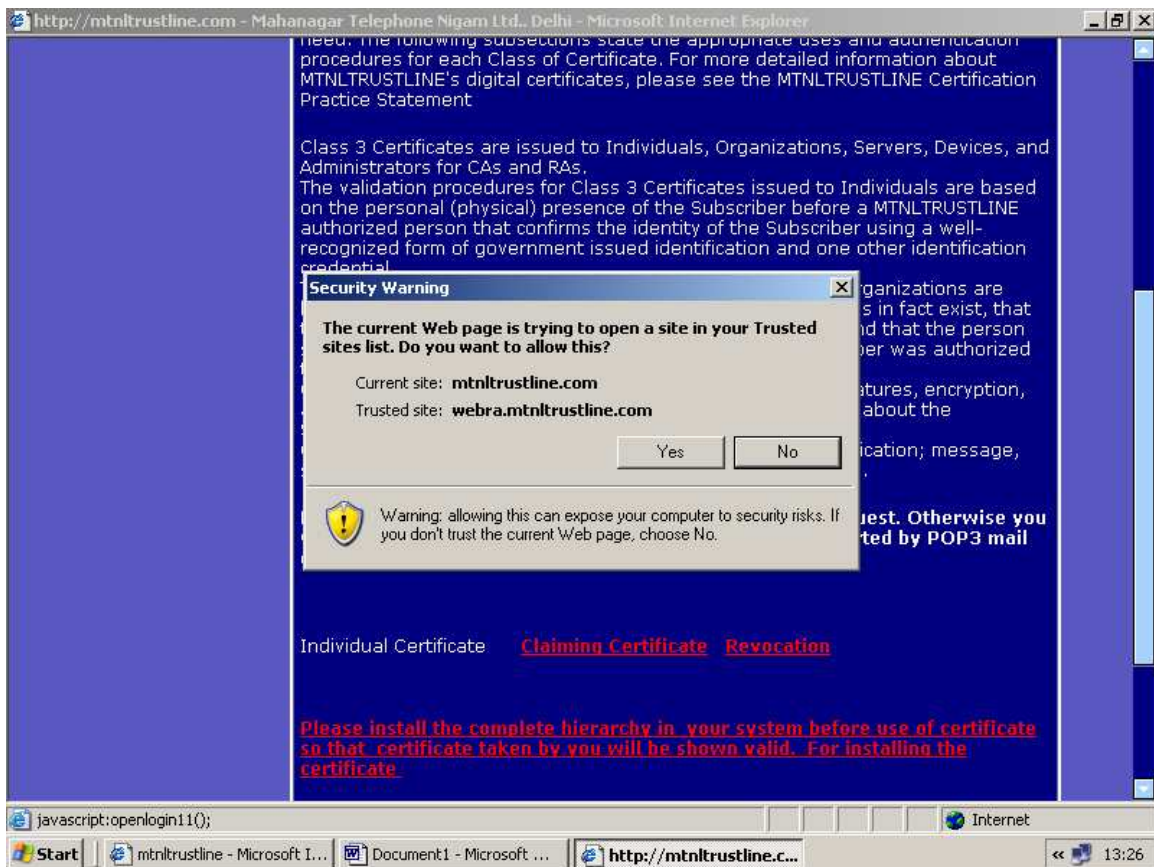

● IN NEXT WINDOW

ENTER SUBSCRIBER ID
ENTER REFERENCE ID
ENTER PASSWORD

● CLICK ON SUBMIT

CertPickUp - Microsoft Internet Explorer

Mahanagar Telephone Nigam Ltd

MTNLTRUSTLINE
Certification Services from MTNL

Claiming Certificate

Subscriber ID	:	<input type="text" value="00091314"/>
Reference ID	:	<input type="text" value="00091028"/>
Password	:	<input type="password" value="....."/>

Click here to begin

Start | mtnltrustline - Microsoft I... | CLAIMING PROCEDURE_... | CertPickUp - Microsof... | 13:56

● SELECT CSP AS

MICROSOFT ENHANCED CRYPTOGRAPHIC PROVIDER VER. 1

Order - Microsoft Internet Explorer

mtnlTrustLine
Certification Services from MTNL

Mahanagar Telephone Nigam Ltd

Class 3 Individual Subscriber Certificate

Certificate Details

Name: SANAAWWAR KHAN

Reference Id: 00091028

E-Mail Address: khan_san1974@rediffmail.com

Select a CSP(Crypto Graphic Service Provider) and Click "Generate Keys" Button for key pair generation

CSP: Microsoft Enhanced Cryptographic Provider v1.0

Generate Keys

Important:

1. Select Microsoft Enhanced Cryptographic Provider if the certificate is to be installed in IE browser else select CSP as per requirement.
2. When "Generate Keys" button is clicked pop-up windows appear, click 'Yes' and 'OK' to proceed.
3. Certificate Installation may take few minutes. Do not click in between the process.

Done Trusted sites 13:57

PRESS GENERATE KEY

- USE ONLY OK AND YES FOR CLAIMING CERTIFICATE U WILL RECEIVE THE MSG.

Order - Microsoft Internet Explorer

Mahanagar Telephone Nigam Ltd

mtnlTrustLine
Certification Services from MTNL

Class 3 Individual Subscriber Certificate

Certificate Details

Name: SANAAWWAR KHAN

Potential Scripting Violation

This Web site is requesting a new certificate on your behalf. You should allow only trusted Web sites to request a certificate for you. Do you want to request a certificate now?

Yes No

Select a CSP(Cryp

CSP: Microsoft Enhanced Cryptographic Provider v1.0

Generate Keys

pair generation

Important:

- 1.Select Microsoft Enhanced Cryptographic Provider if the certificate is to be installed in IE browser else select CSP as per requirement.
- 2.When "Generate Keys" button is clicked,pop-up windows appear,click 'Yes' and 'OK' to proceed.
- 3.Certificate Installation may take few minutes.Do not click in between the process.

Done

Start

mtnltrustline - Microsoft ...

CLAIMING PROCEDURE_...

Order - Microsoft Intern...

Potential Scripting Vi...

Trusted sites

13:57

● CLICK OK

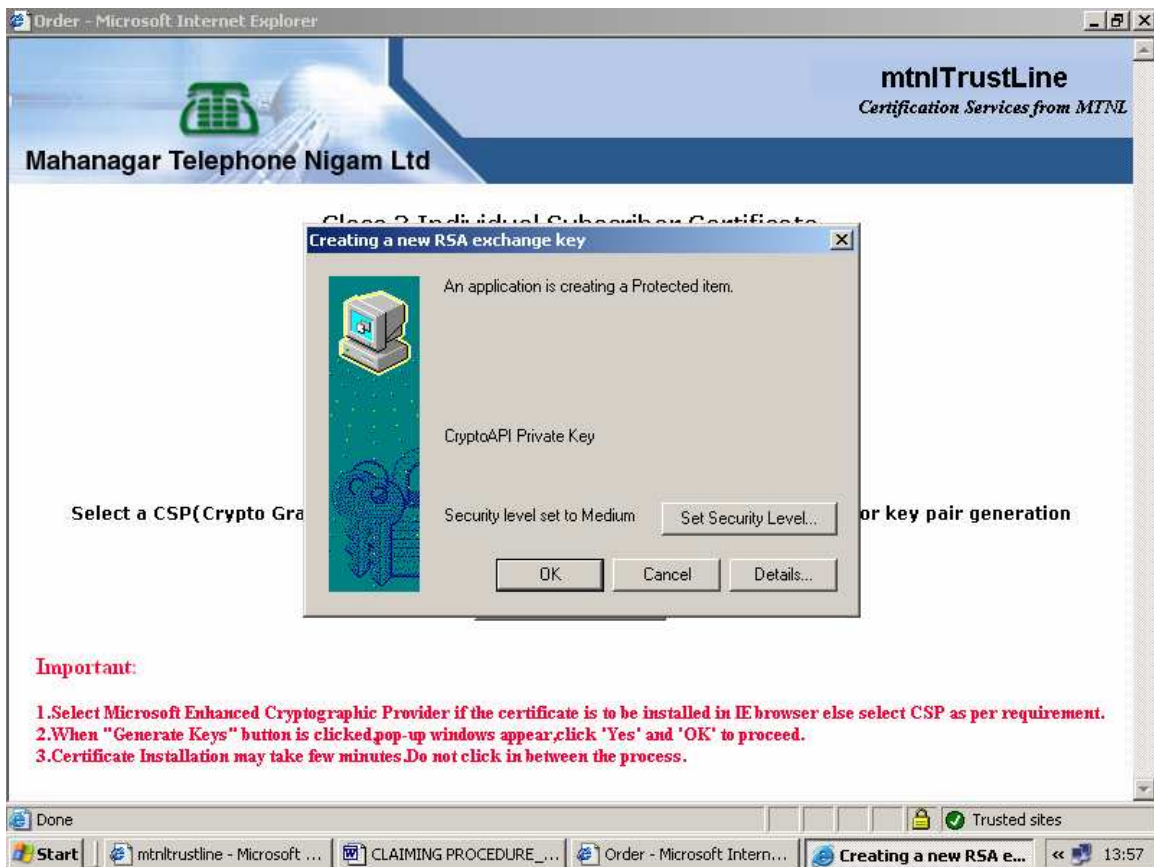

● CLICK ON YES

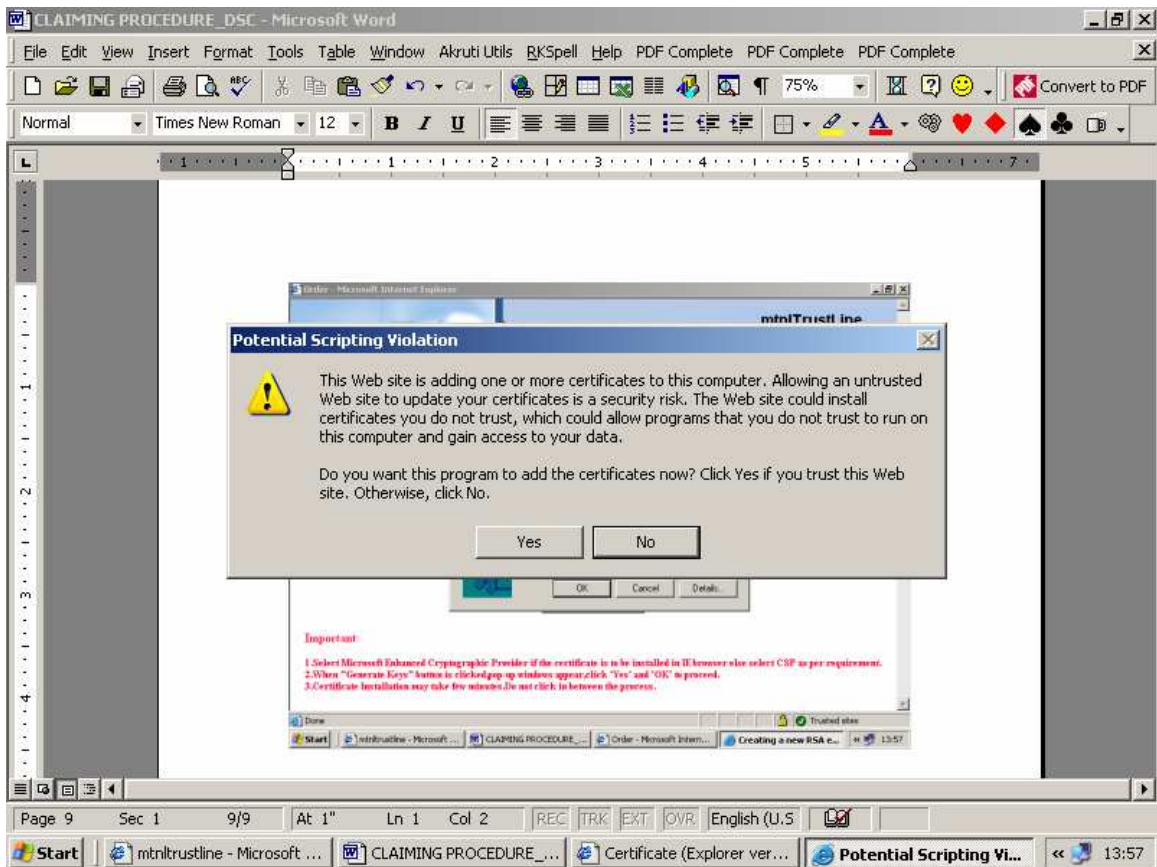

● **CLICK ON OK (UR CERTIFICATE HAS BEEN INSTALLED)**

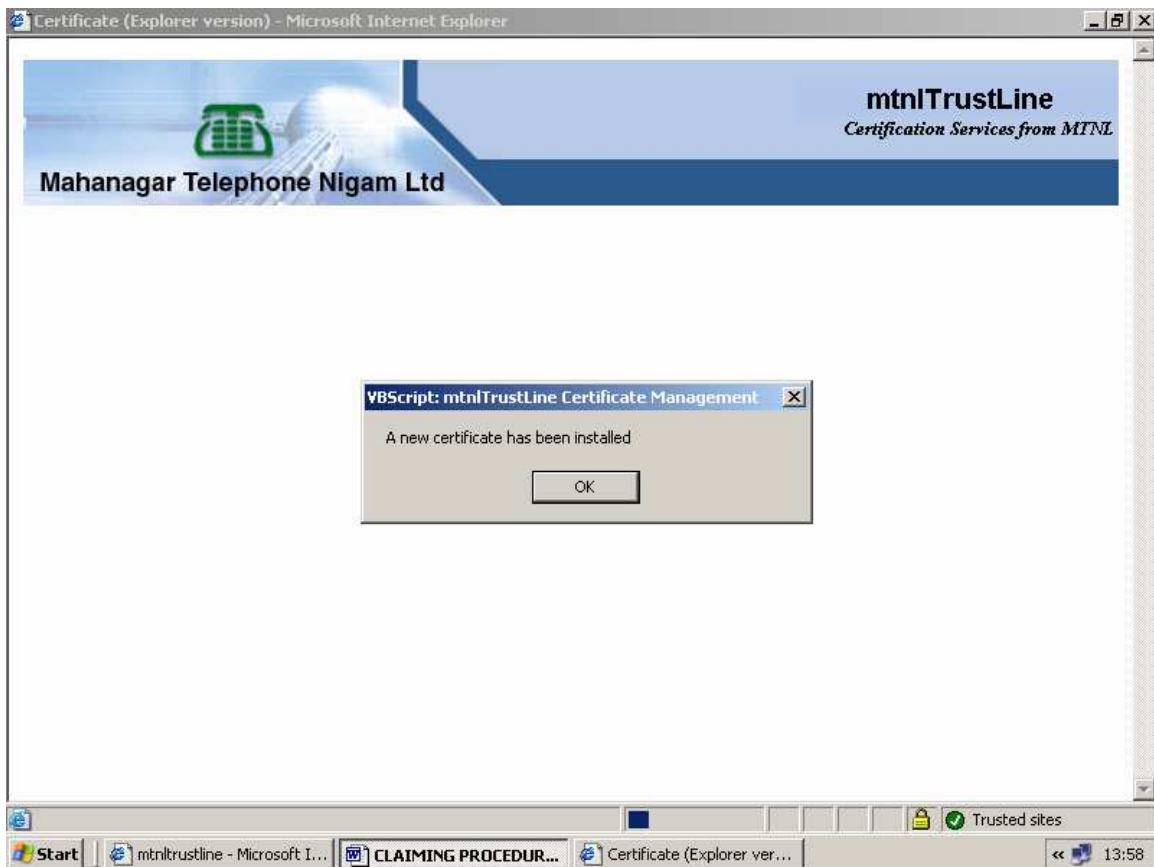

● CONGRATULATIONS FOR CLAIMING DIGITAL SIGN.
CERTIFICATE

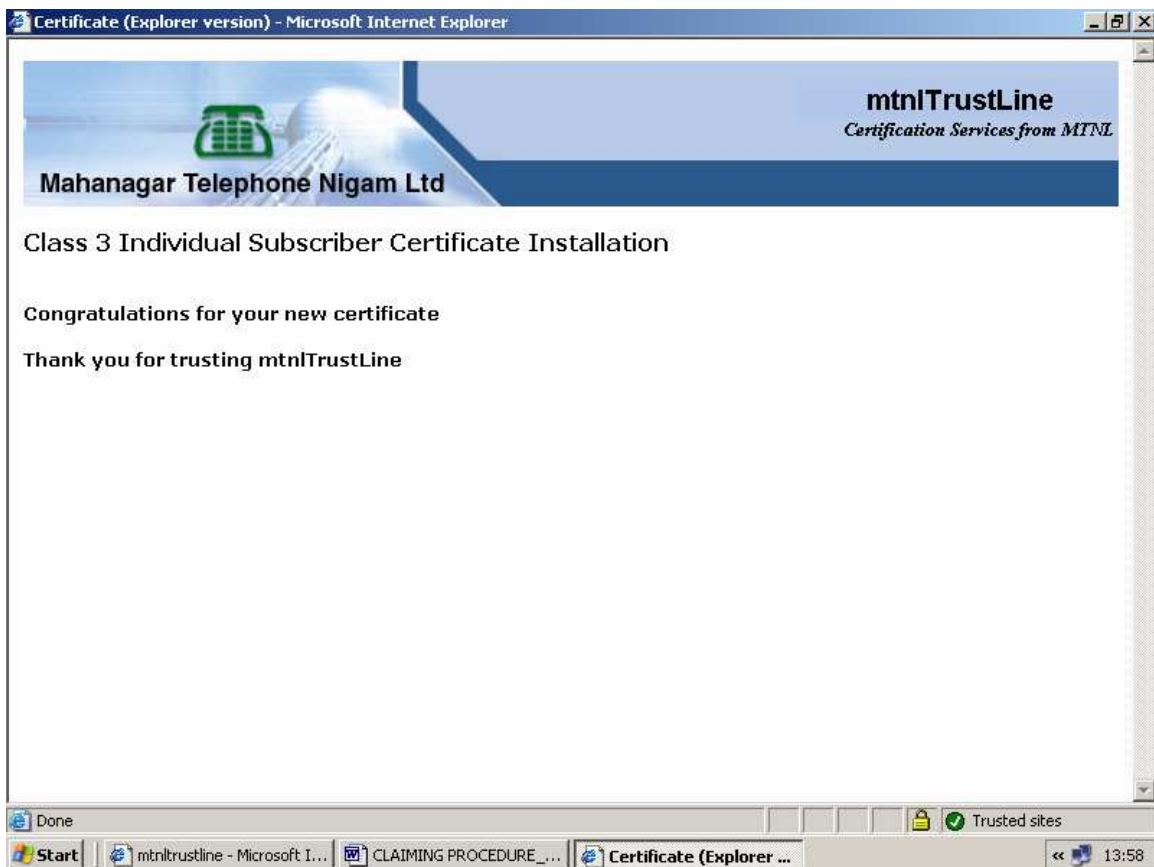

● GO TO HOMEPAGE OF MTNLTRUSTLINE.COM IN LAST COLUMN

INSTALL MTNL TRUSTLINE CA CERTIFICATE HIERARCHY

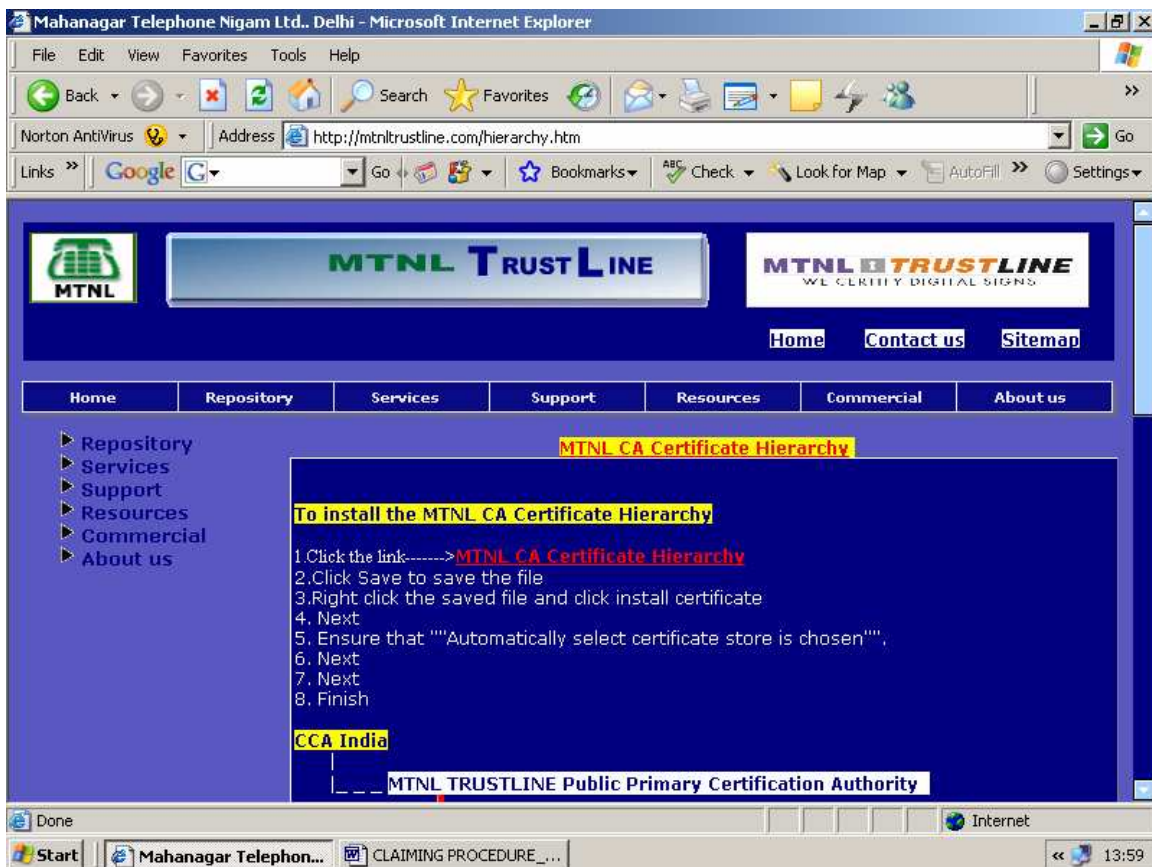

DOUBLE CLICK MTNL CA CERTIFICATE HIERARCHY

CLICK THE LINK

OPEN

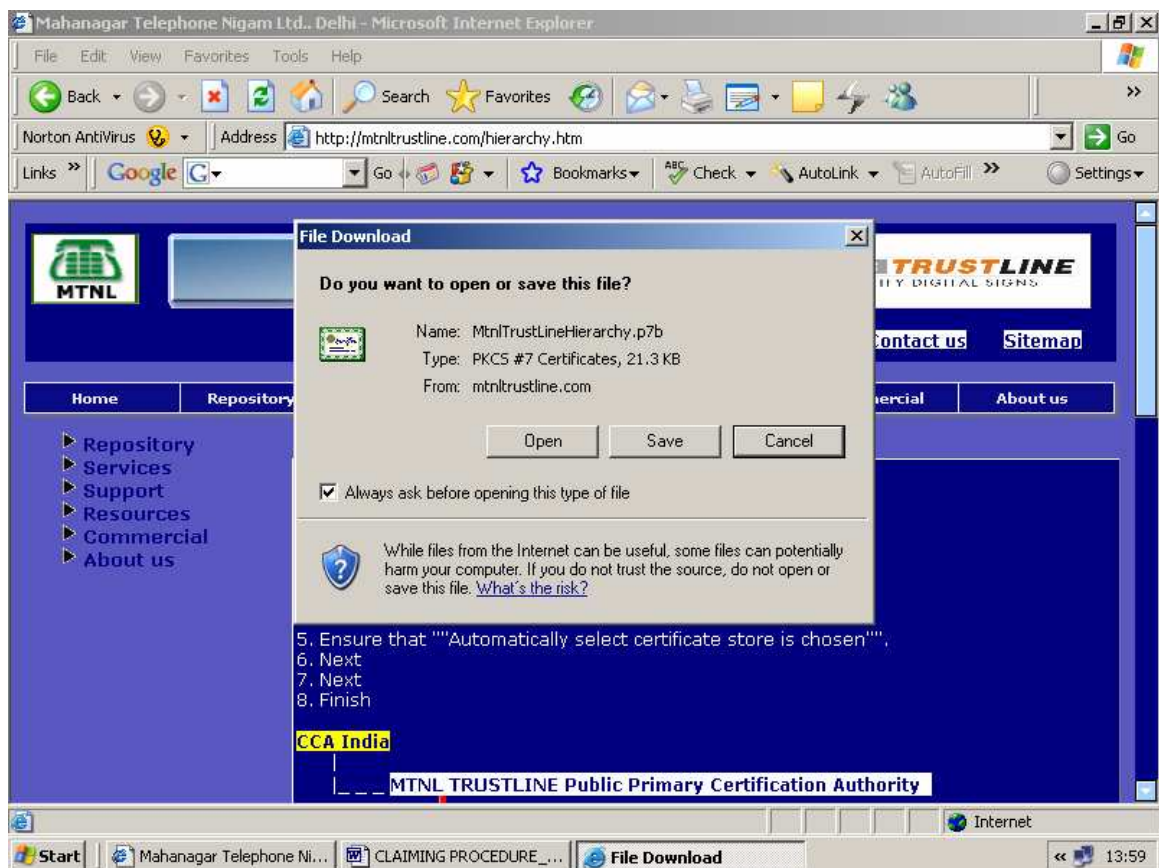

● OPEN DOCUMENTS AND SETTINGS

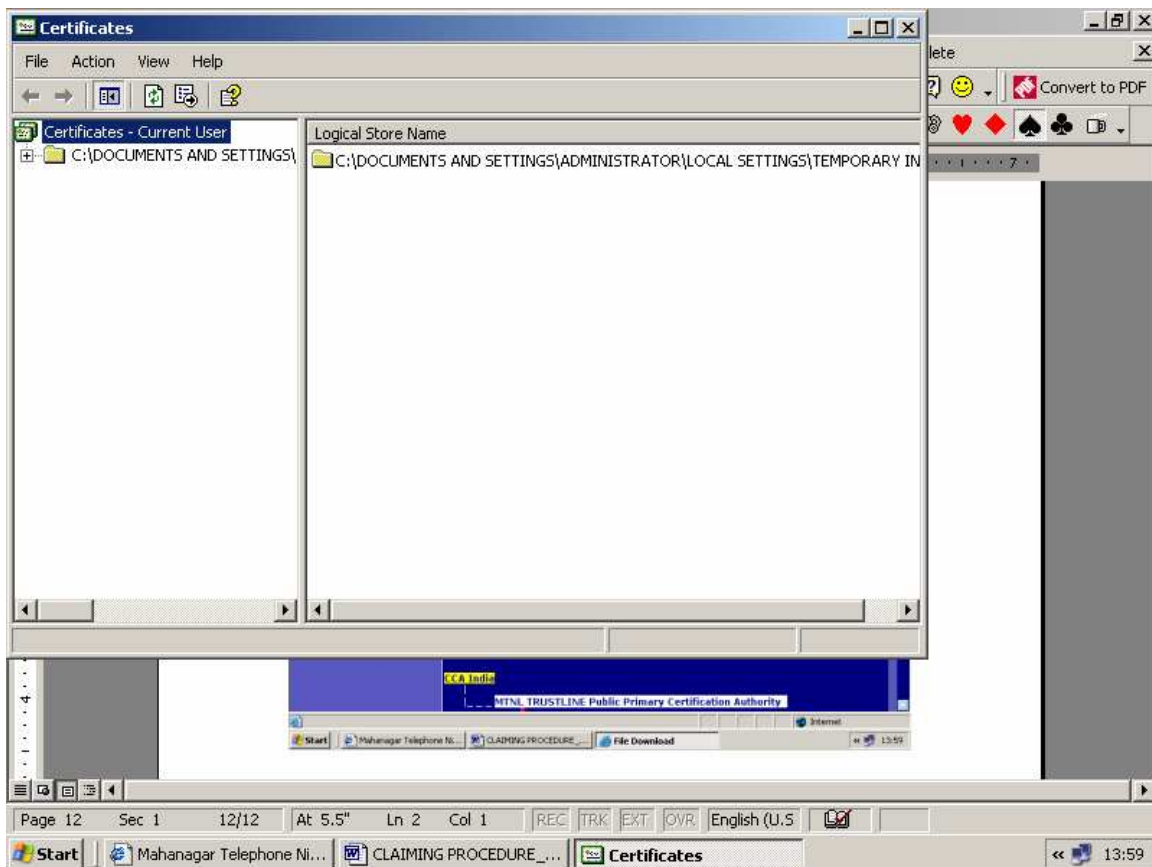

OPEN CERTIFICATES

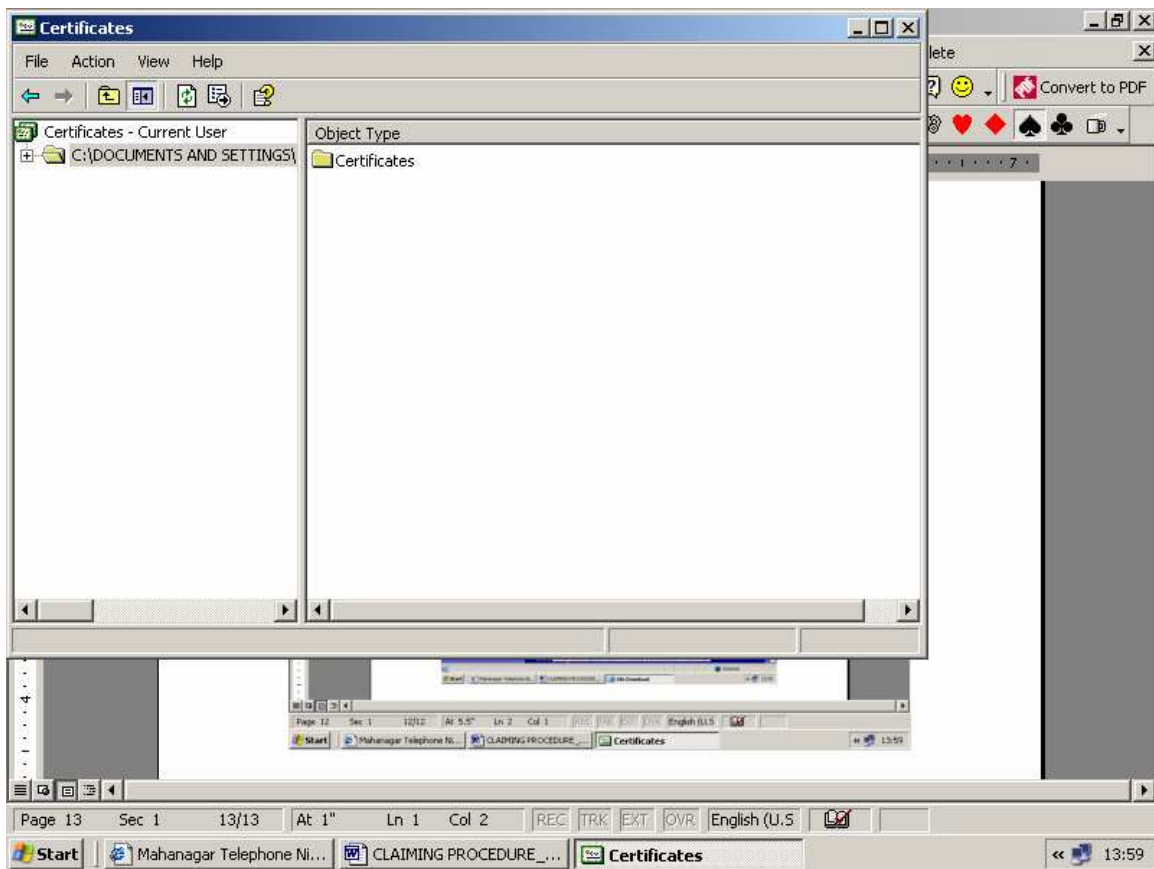

● INSTALL CERTIFICATES SR. NO.

**CCA INDIA
MTNLTRUSTLINE CLASS III INDV. SUB CA
MTNLTRUSTLINE INDIVIDUAL SUBSCRIBER. SUB CA
MTNLTRUSTLINE PUBLIC PRIMARY CERTIFICATE**

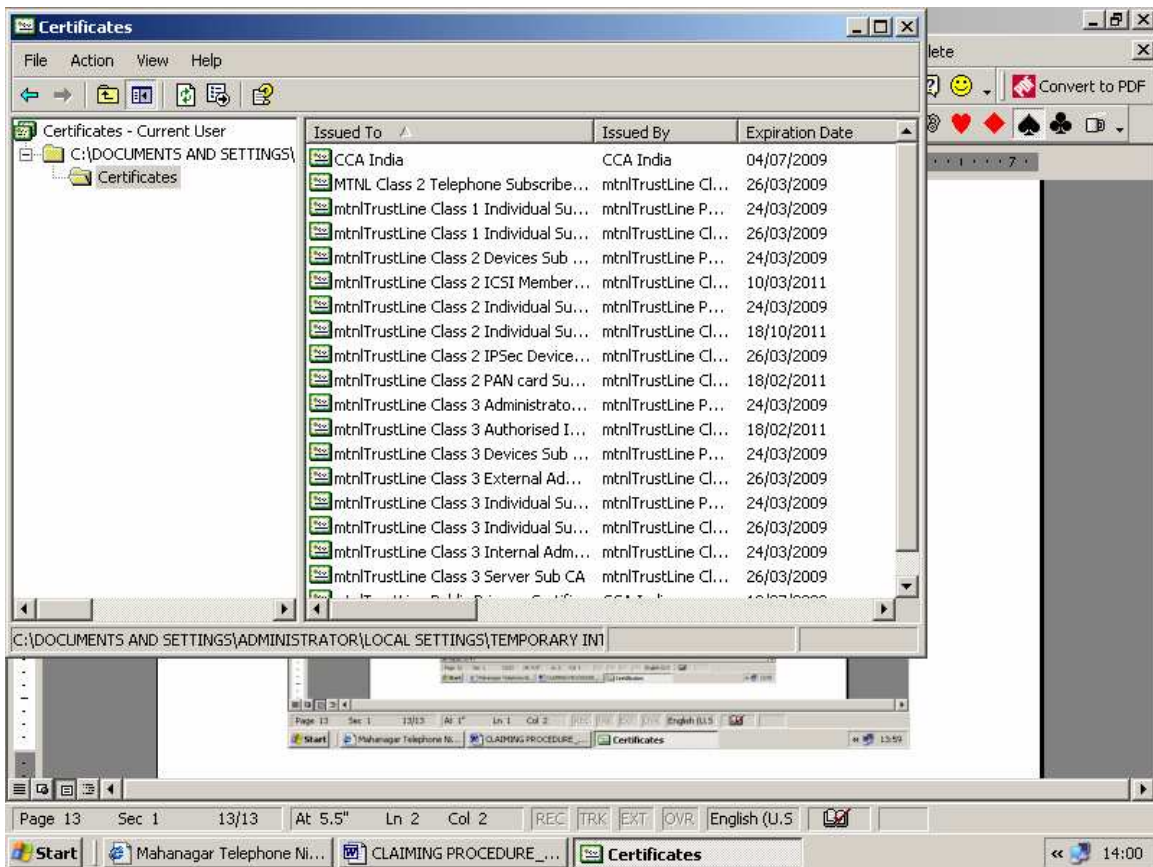

● CLICK ON INSTALL CERTIFICATE

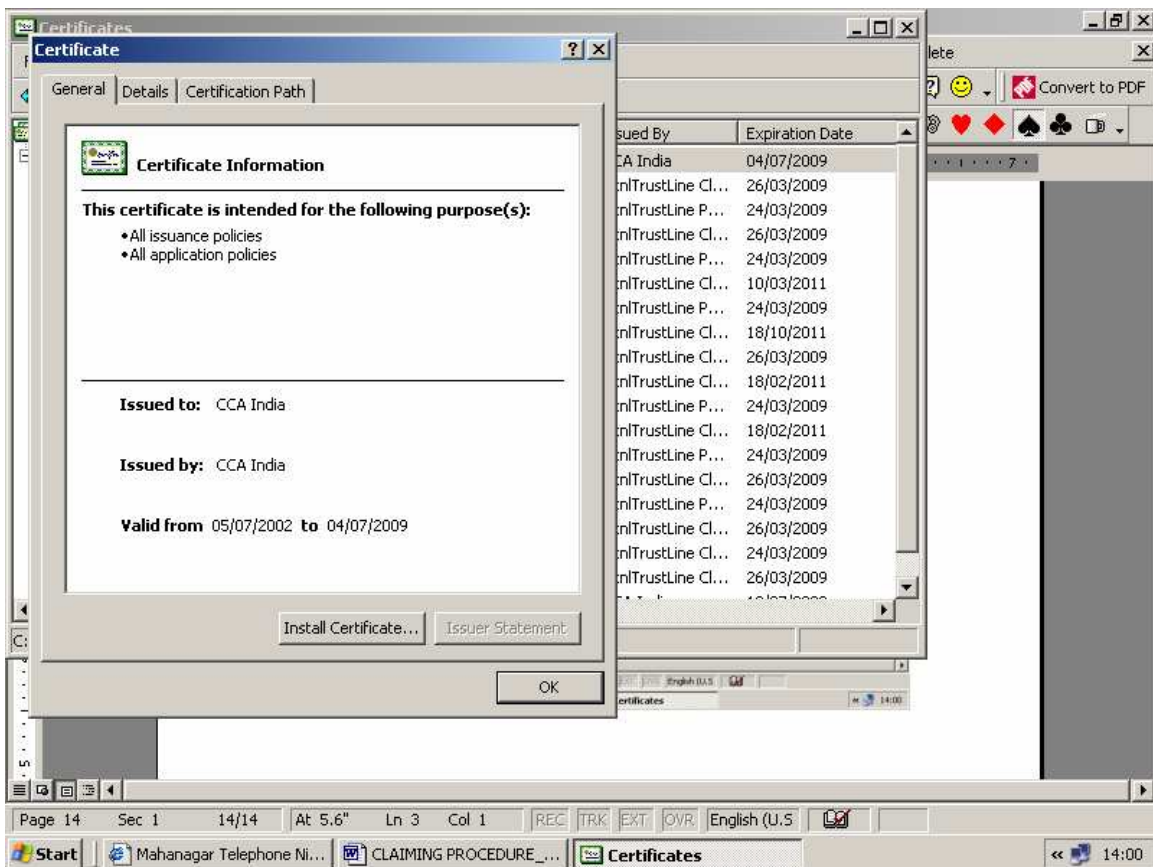

● CLICK ON NEXT

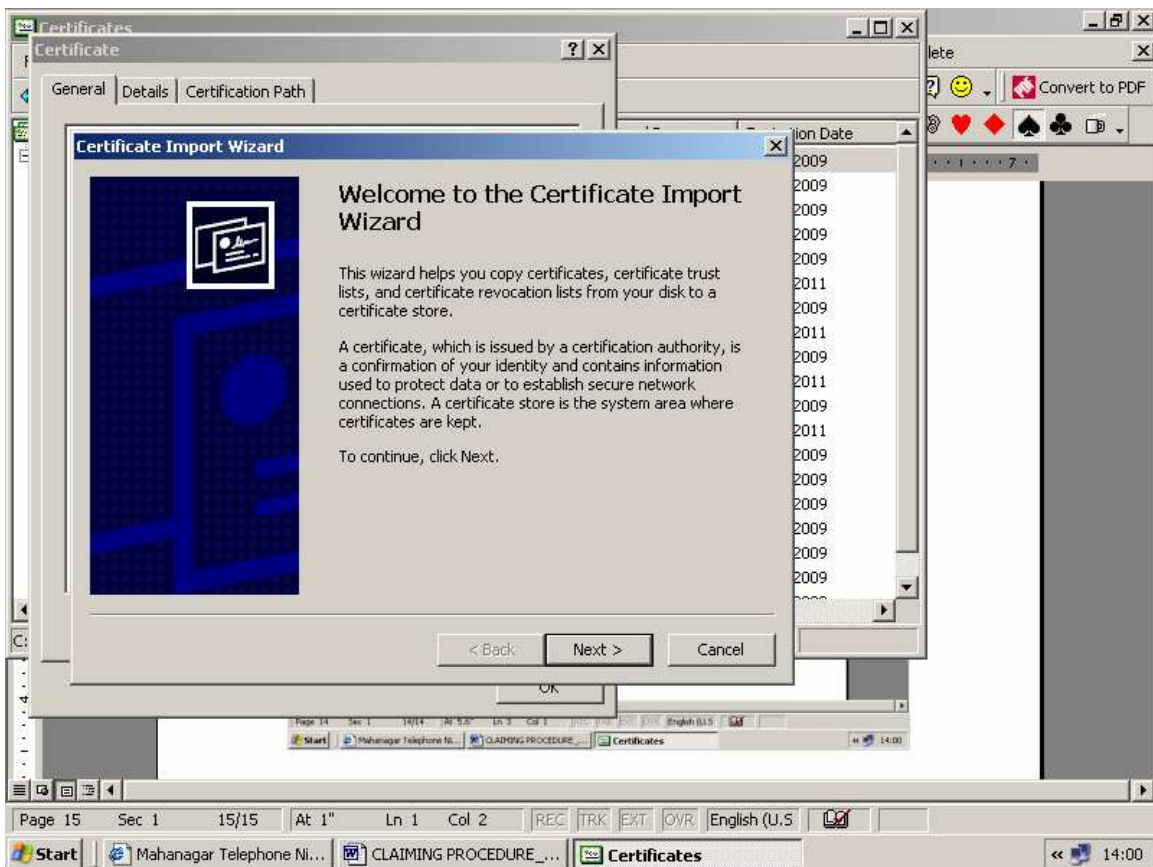

● CLICK NEXT

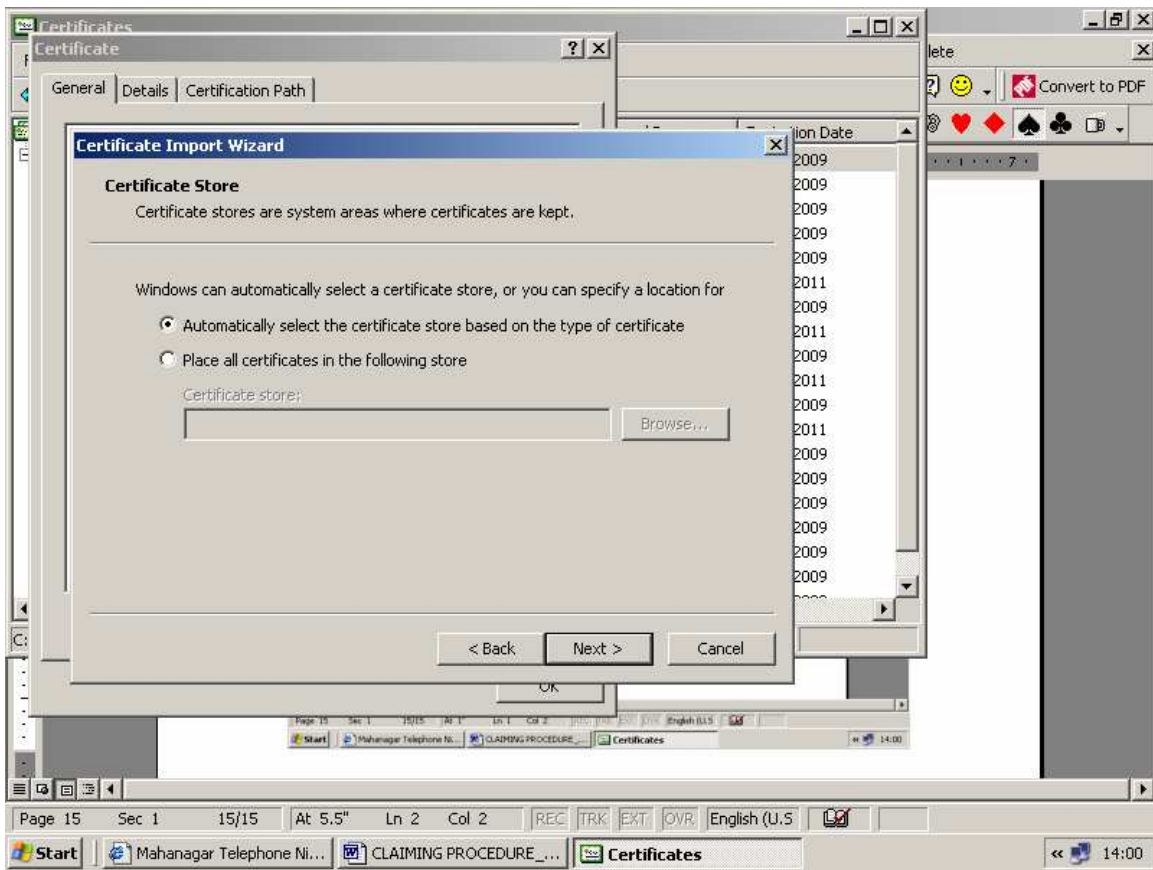

● **CLICK ON FINISH**

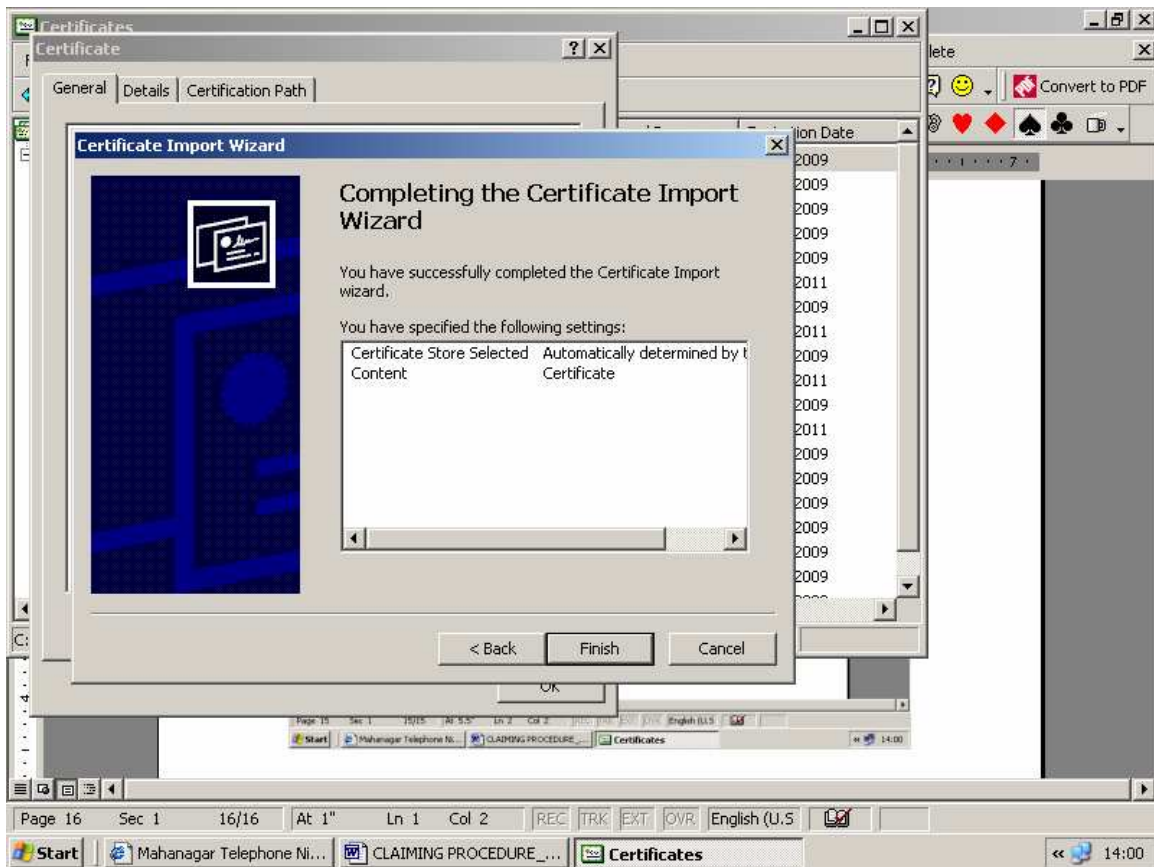

● CLICK OK

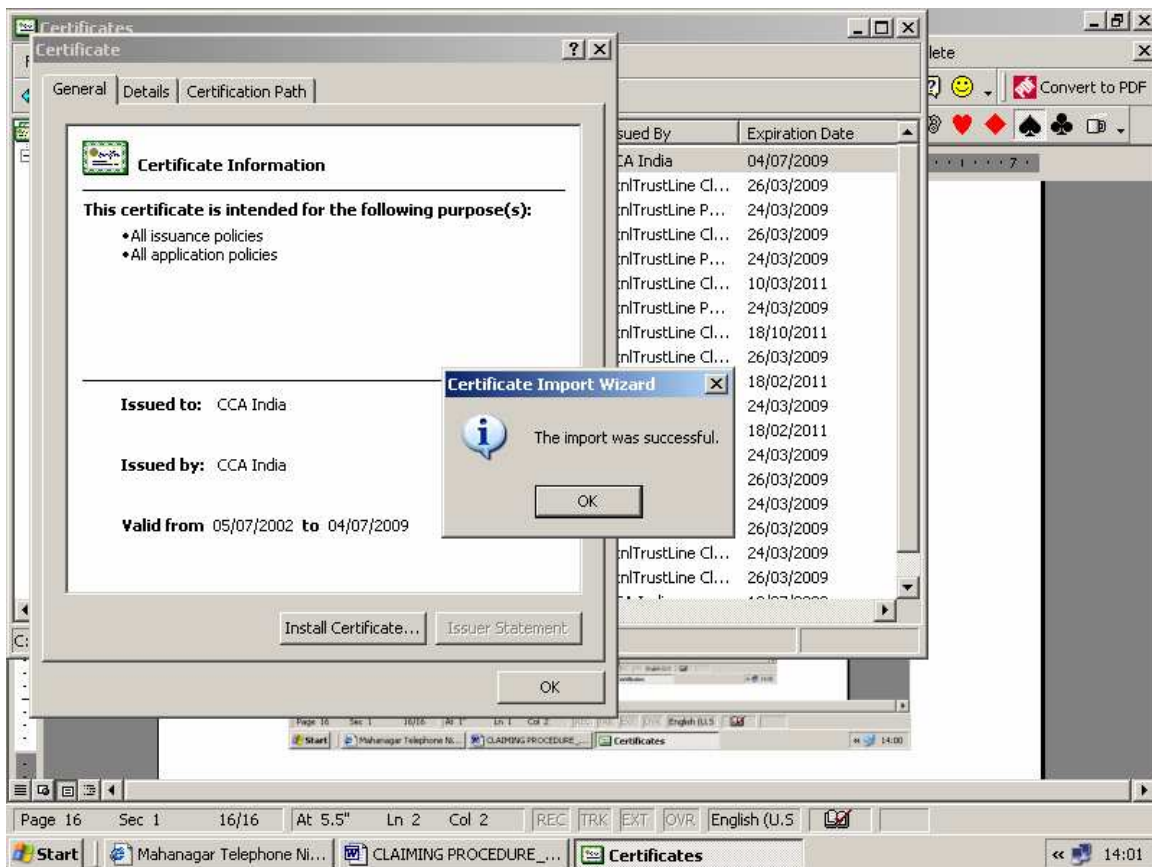

● AGAIN FOLLOW THE SAME STEPS FOR INSTALLING THE CERTIFICATES IN THE NEXT THREE WINDOWS.

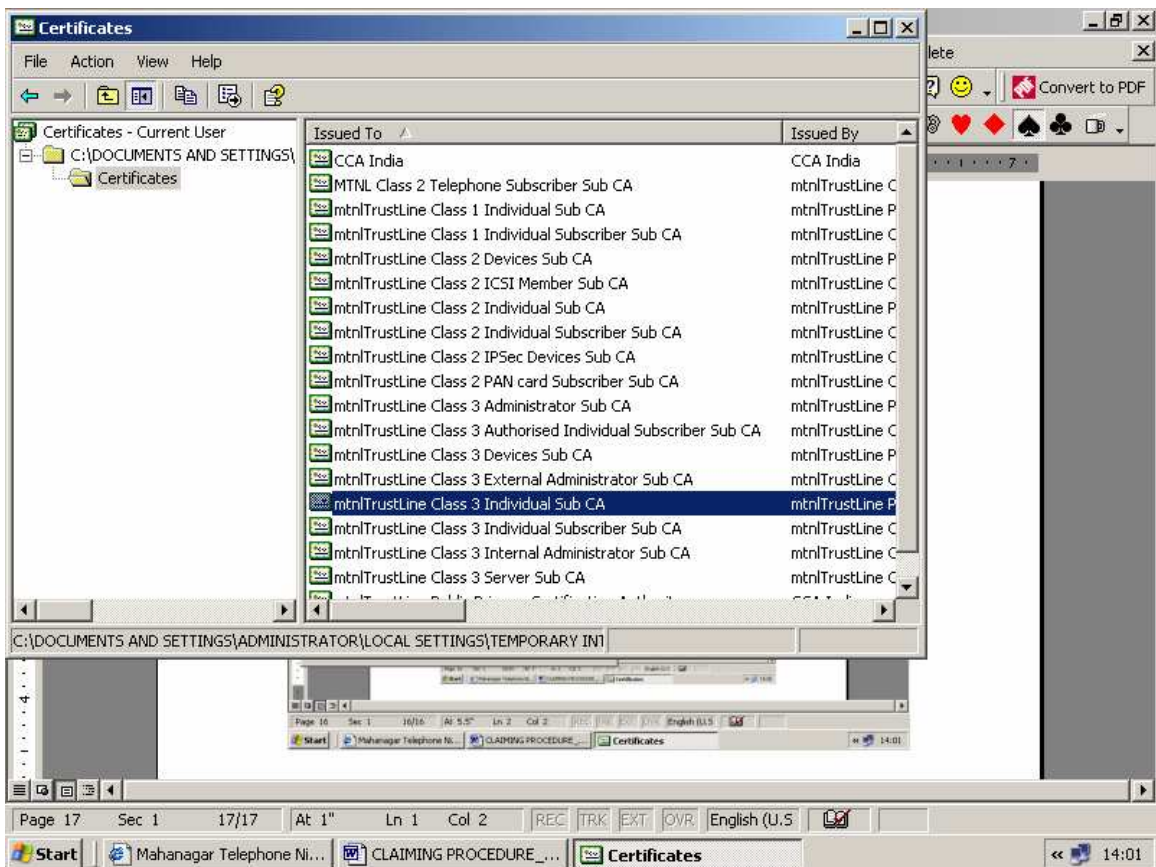

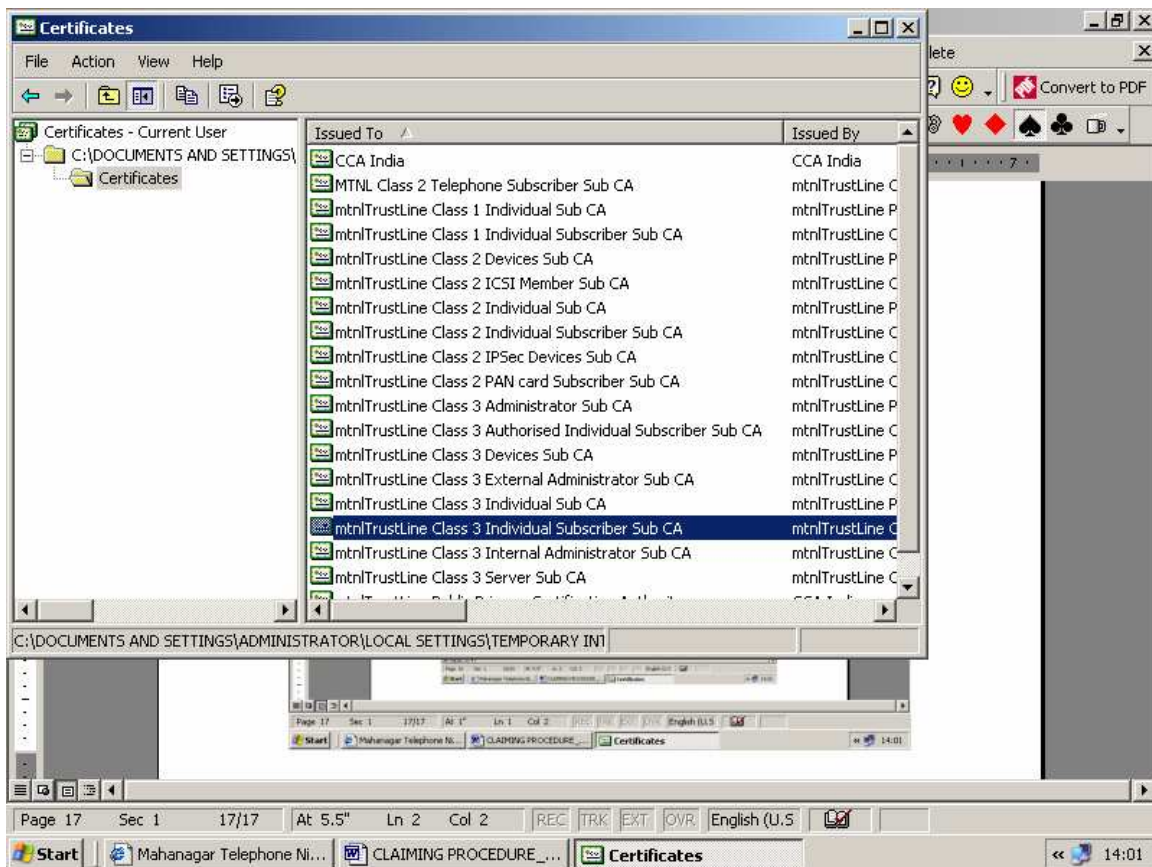

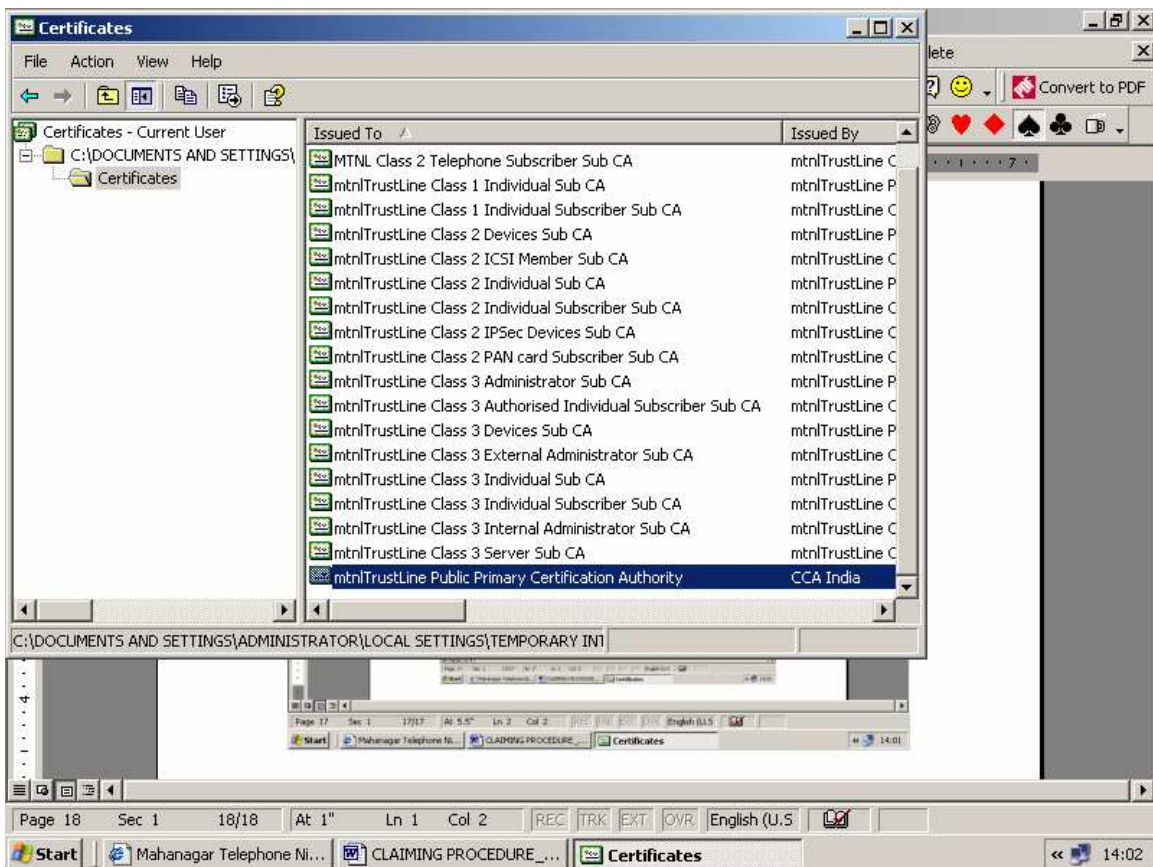

● GO TO TOOLS AND SELECT INTERNET OPTION

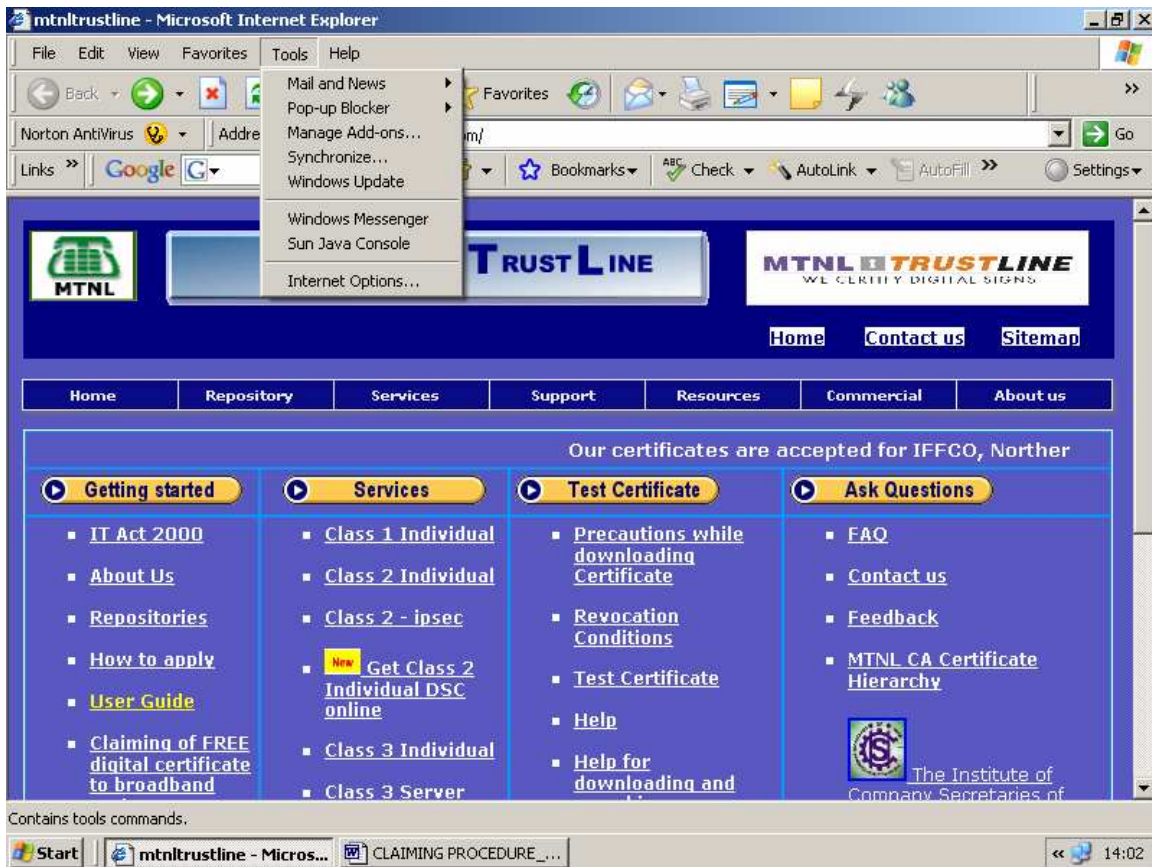

CONTENT

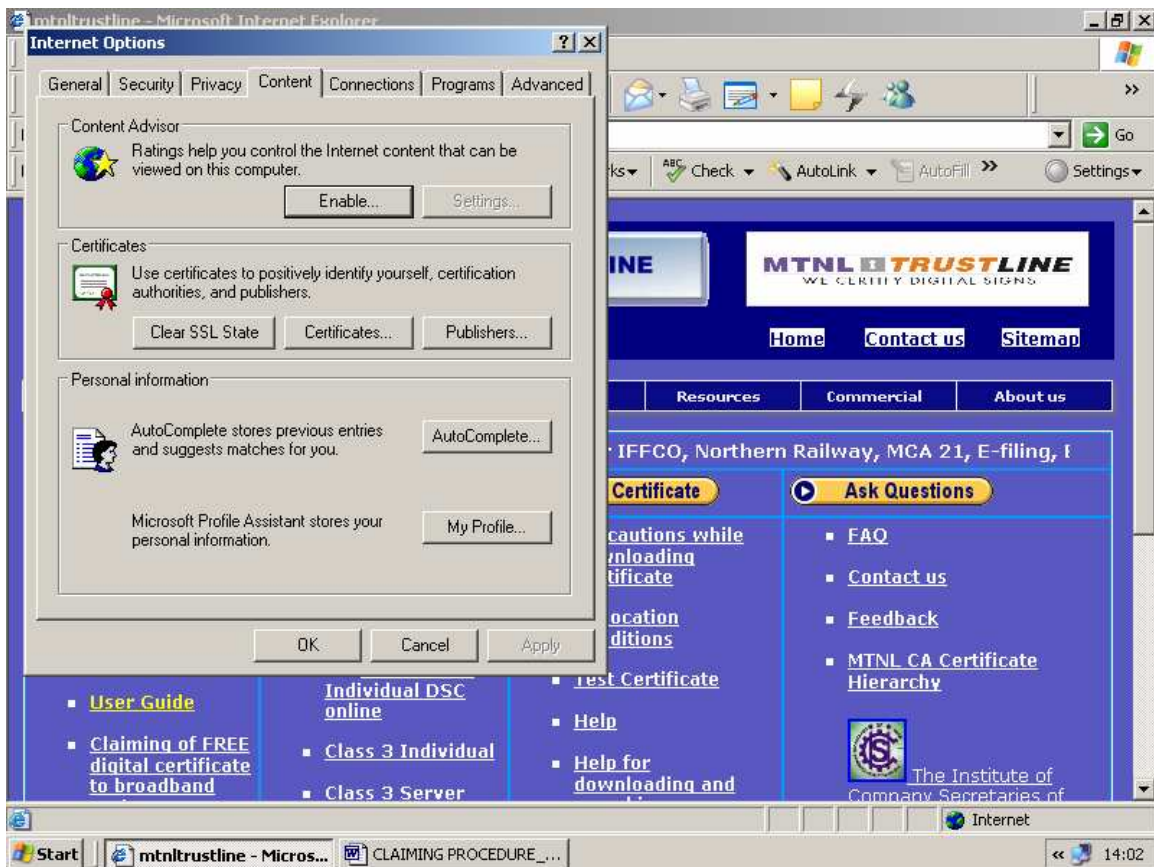

CERTIFICATES

● IN PERSONAL U WILL SEE YOUR CERTIFICATE

Issued To	Issued By	Expiration...	Friendly Name
Administrator	Administrator	12/06/2106	<None>
Administrator	Administrator	07/04/2102	<None>
HARISH KUMAR NA...	mtnlTrustLine Class 3 ...	05/02/2009	<None>
Hemant Srivastava	mtnlTrustLine Class 3 ...	19/12/2008	<None>
Hemant Srivastava	mtnlTrustLine Class 3 ...	19/12/2008	<None>
KRITIKA KATIYAR	mtnlTrustLine Class 2 ...	14/02/2009	<None>
PRADEEP SHARMA	mtnlTrustLine Class 3 ...	27/04/2008	email=swastikind...
PUNEET KANSIL	mtnlTrustLine Class 2 ...	19/02/2009	<None>
SANAWWAR KHAN	mtnlTrustLine Class 3 ...	24/02/2009	<None>

Below the table are buttons for 'Import...', 'Export...', 'Remove', and 'Advanced...'. A section for 'Certificate intended purposes' is visible with a 'View' button. At the bottom of the window are buttons for 'Close' and 'Advanced...'. The background shows the MTNL TrustLine website with a blue header and navigation links like 'Home', 'Contact us', 'Sitemap', 'Commercial', and 'About us'. The taskbar at the bottom shows the Start button and open applications: 'mtnltrustline - Micros...' and 'CLAIMING PROCEDURE...'. The system clock shows 14:03.

● SELECT YOUR CERTIFICATE BY CLICKING THE MOUSE

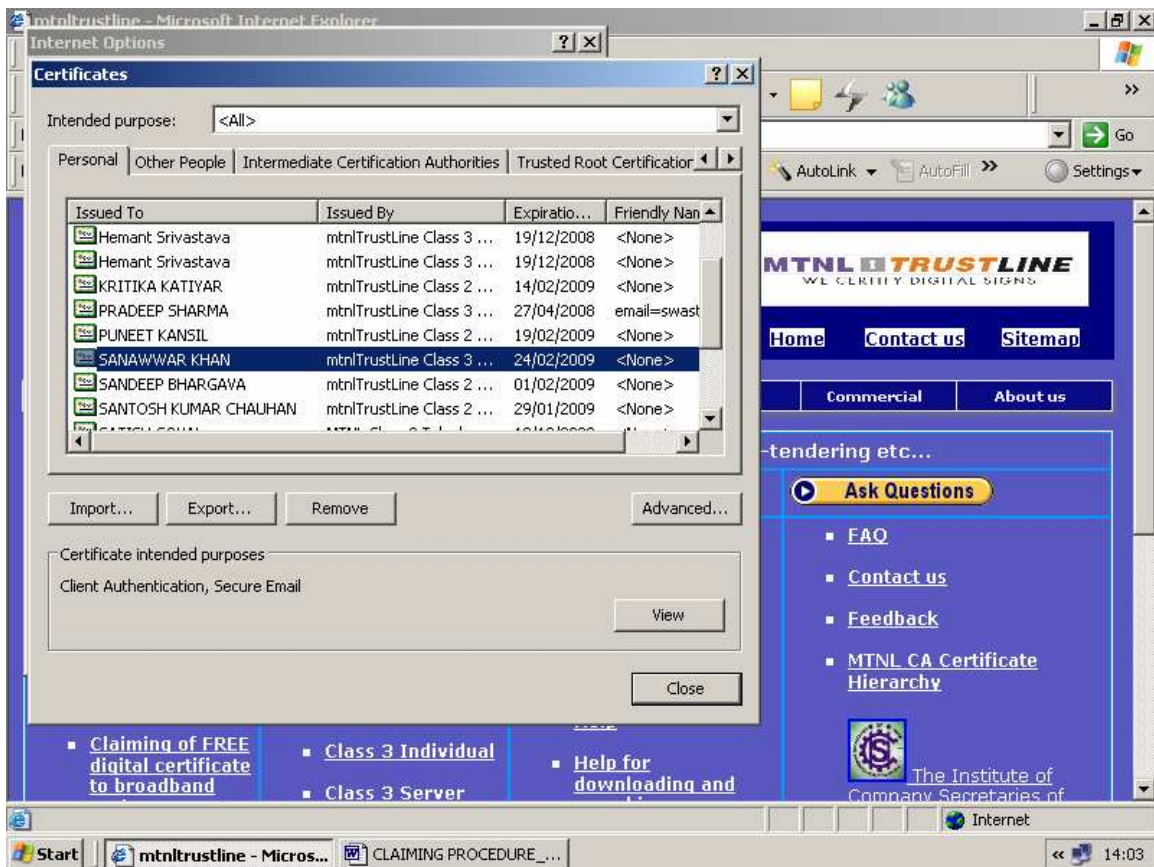

VIEW YOUR CERTIFICATE

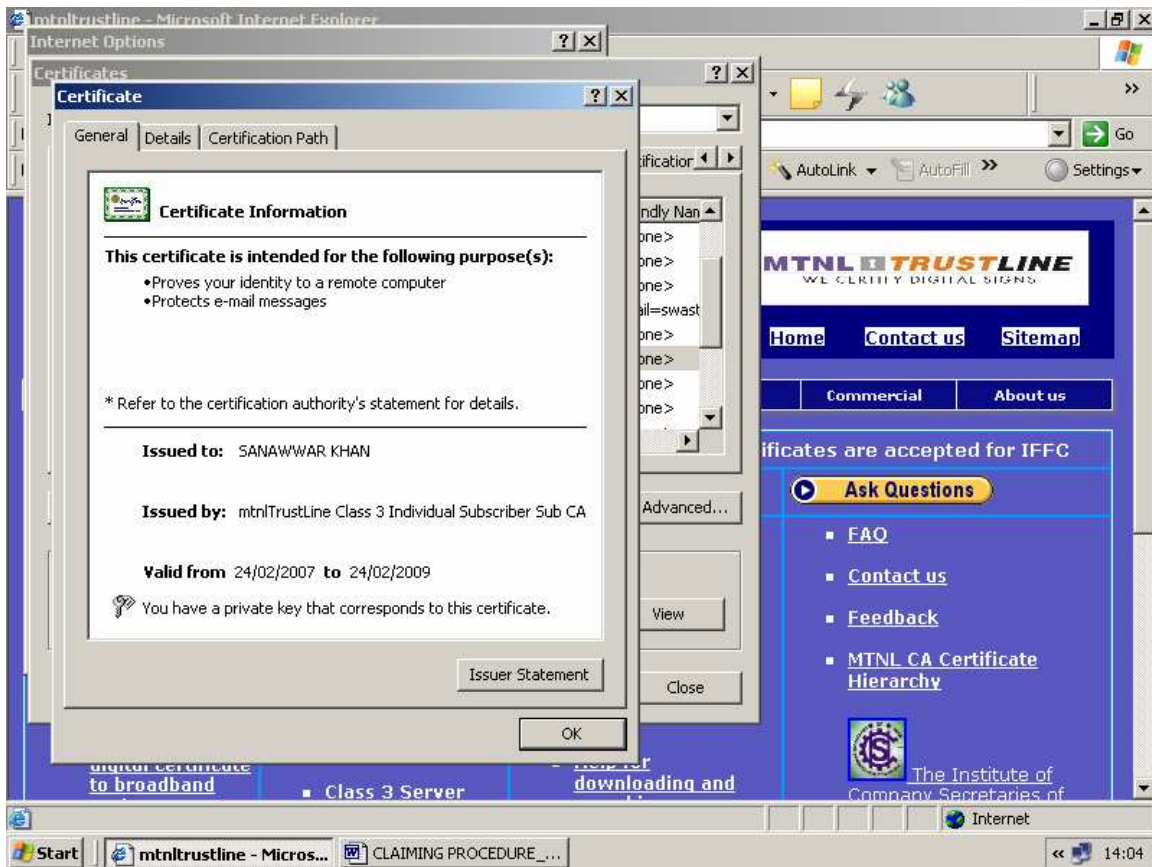

GO TO CERTIFICATION PATH

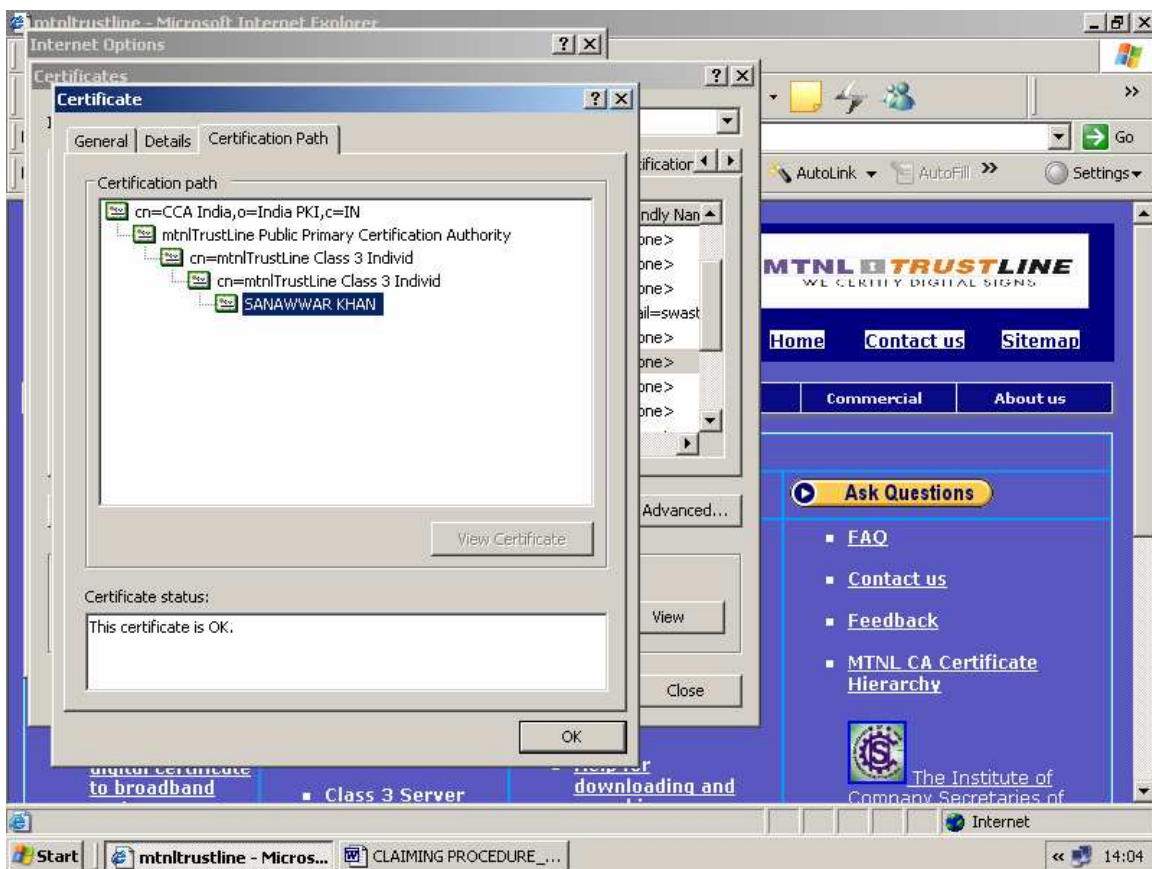

CHECK YOUR CERT. AT CERTIFICATION PATH

IT WILL SHOW THE STATUS OF CERT.

YOUR CERT. IS OK

● **GO TO DETAILS AND CHECK YOUR DIGITAL SERIAL NO.**

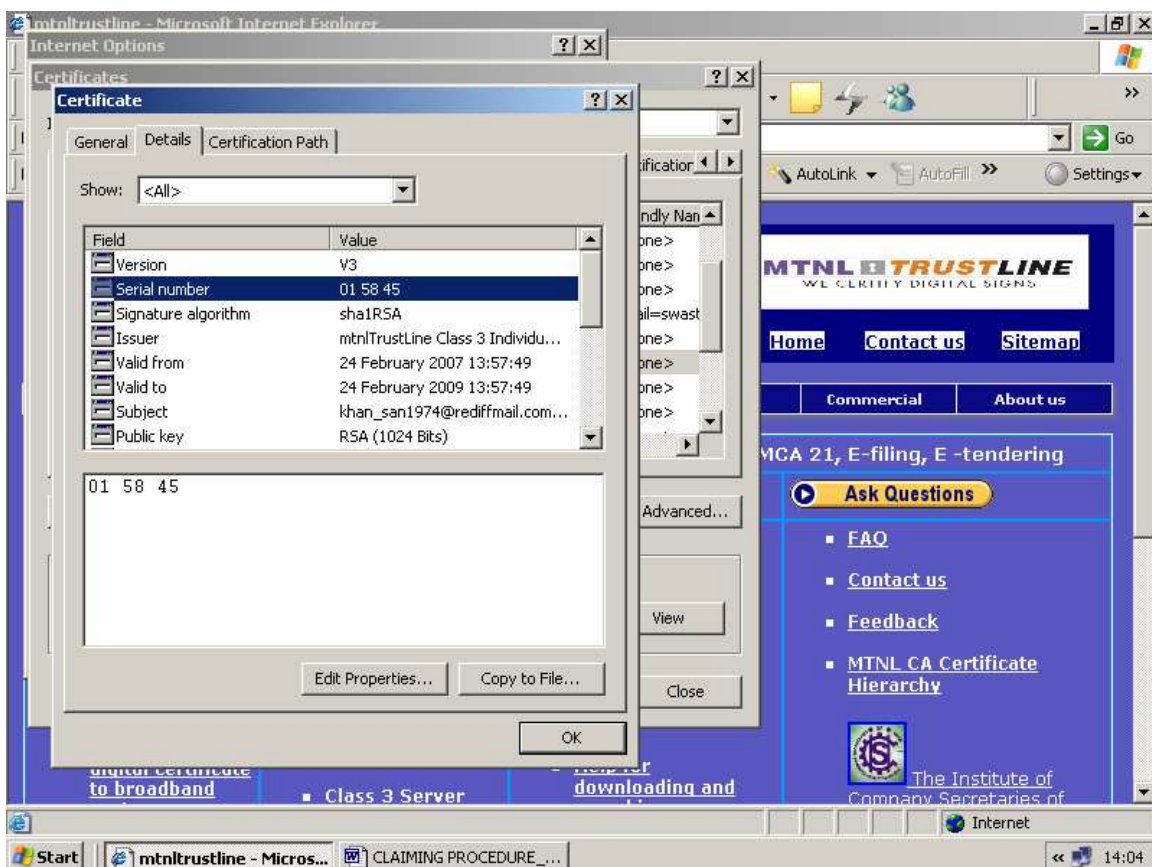

GO TO TOOLS/INTERNET

OPTIONS/CONTENT/CERTIFICATES

SELECT CERTIFICATE

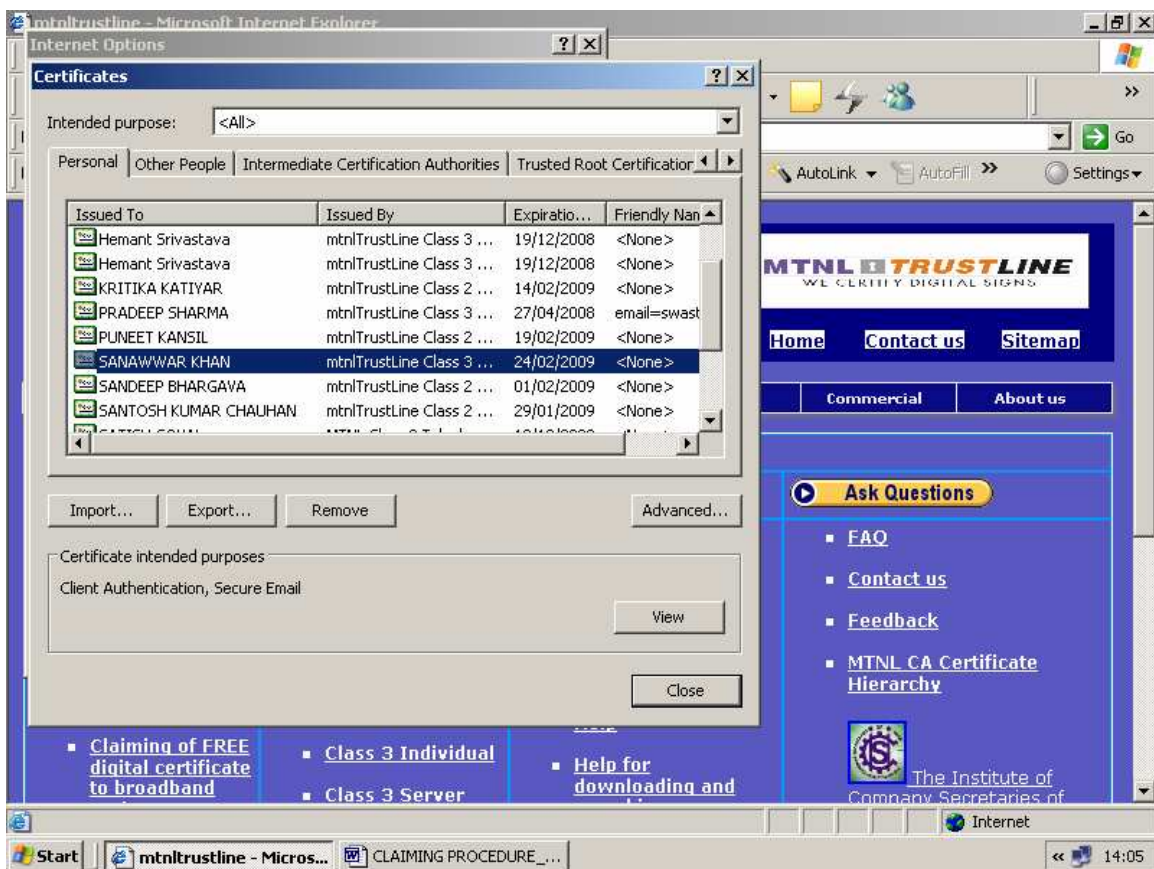

● EXPORT THE CERTIFICATE AND CLICK NEXT

● YES, EXPORT CERTIFICATE WITH PRIVATE KEY

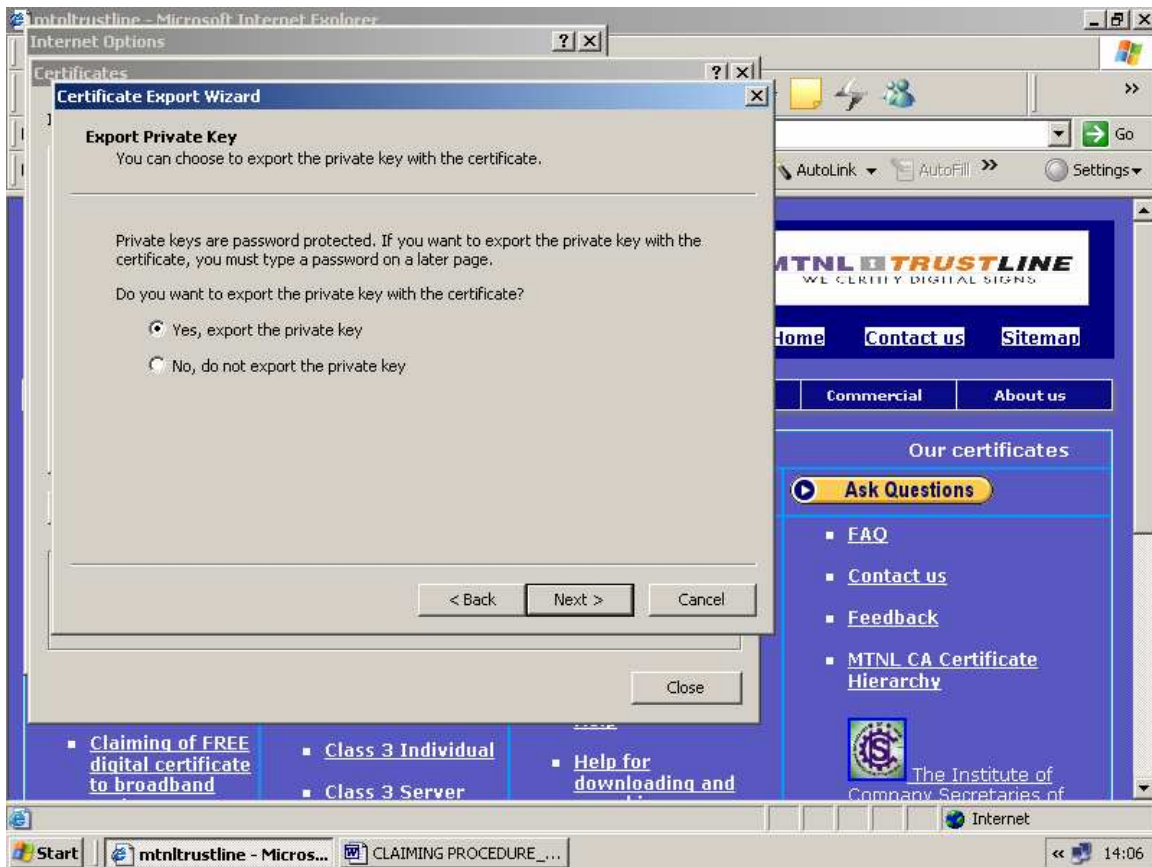

● **SELECT FIRST TWO OPTIONS FROM**
PERSONAL INFORMATION EXCHANGE

CLICK NEXT

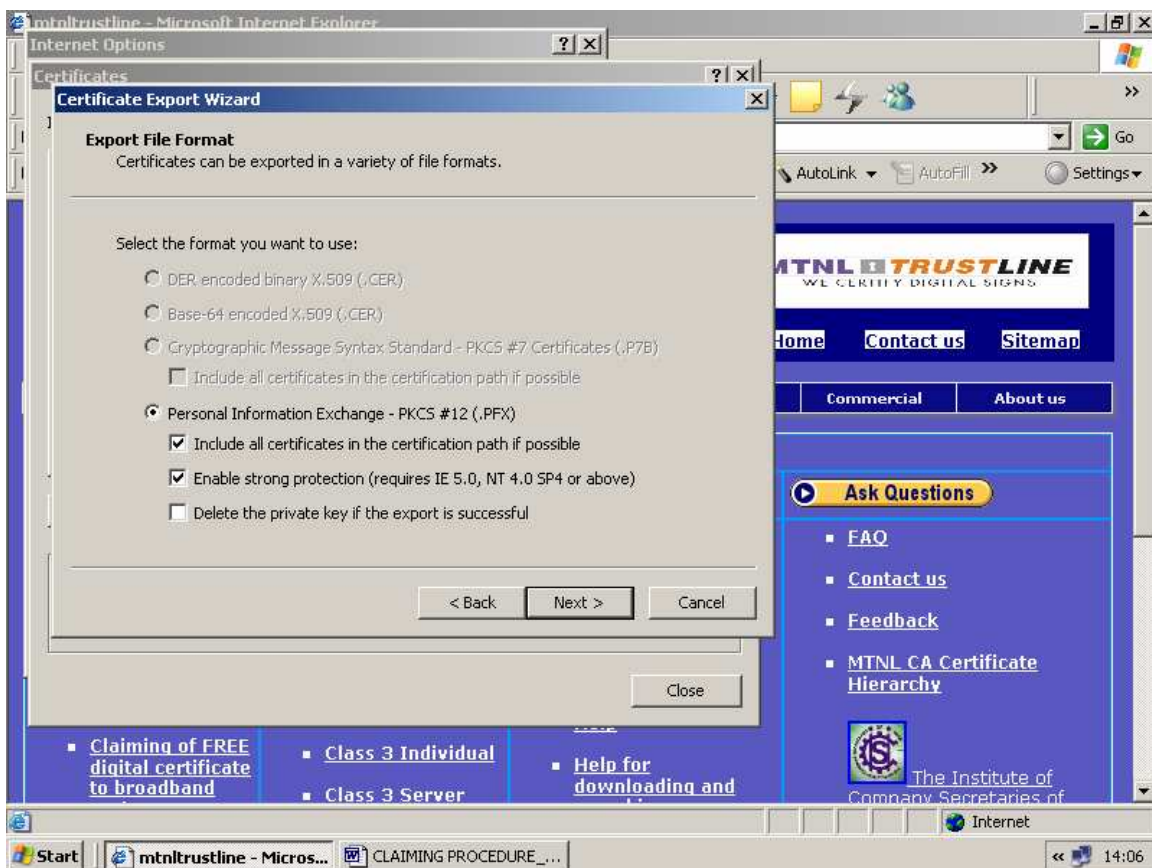

 **GIVE PASSWORD**

CONFIRM THE PASSWOED AND CLICK ON NEXT

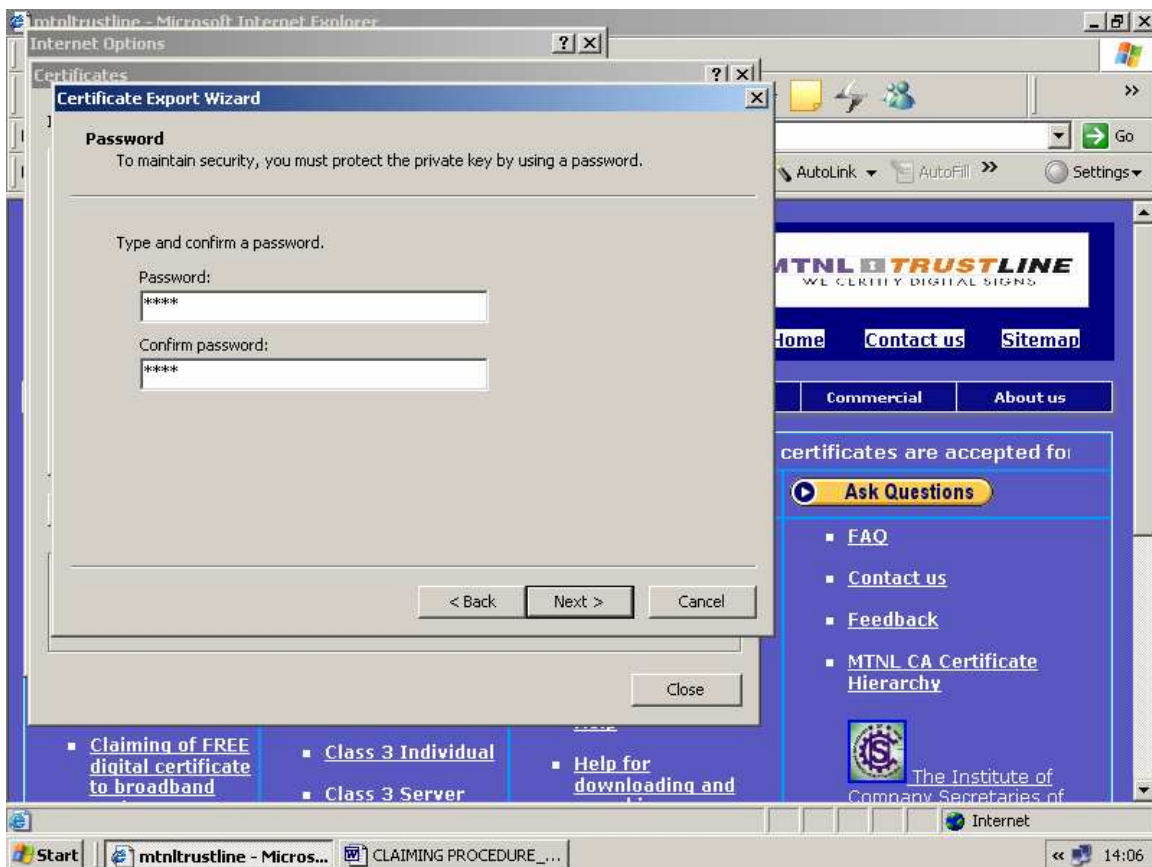

- GIVE FILE NAME AS YOUR NAME (WITH BROWSE FACILITY)

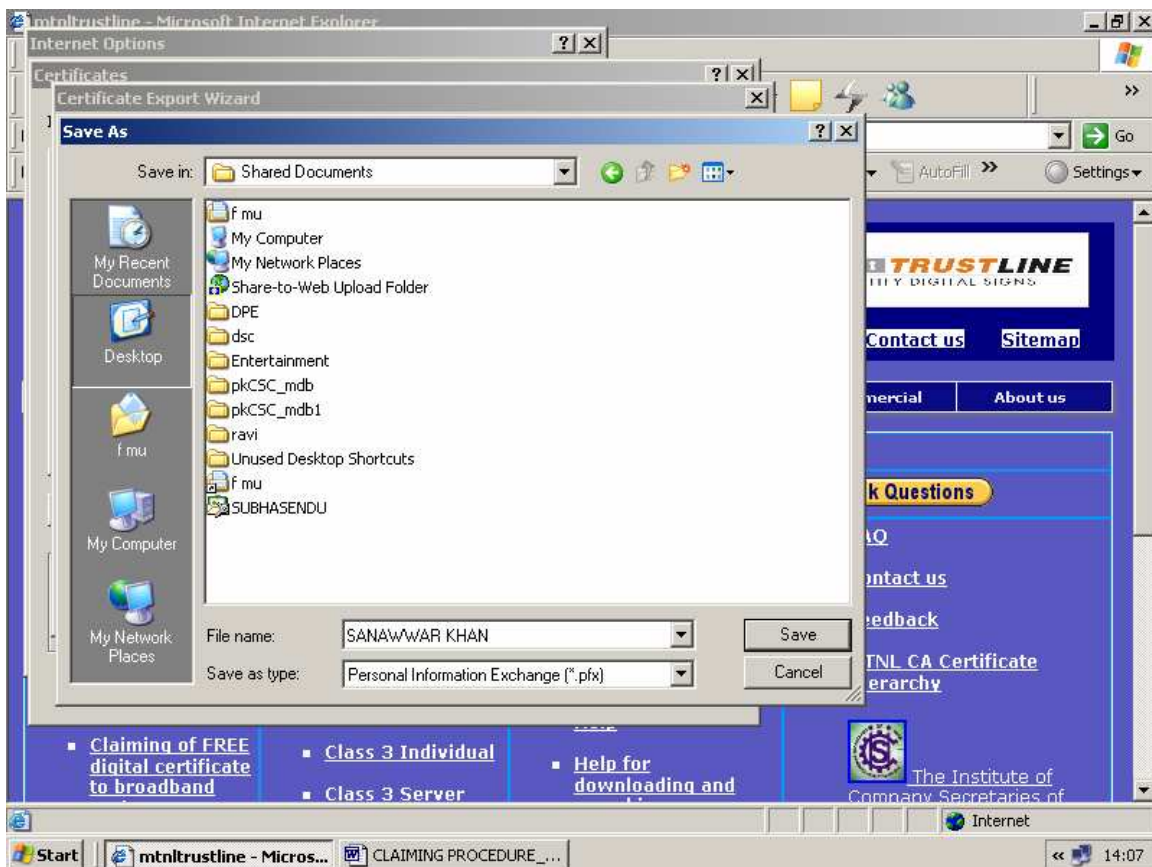

CLICK ON SAVE

● IN NEXT WINDOW CLICK ON NEXT

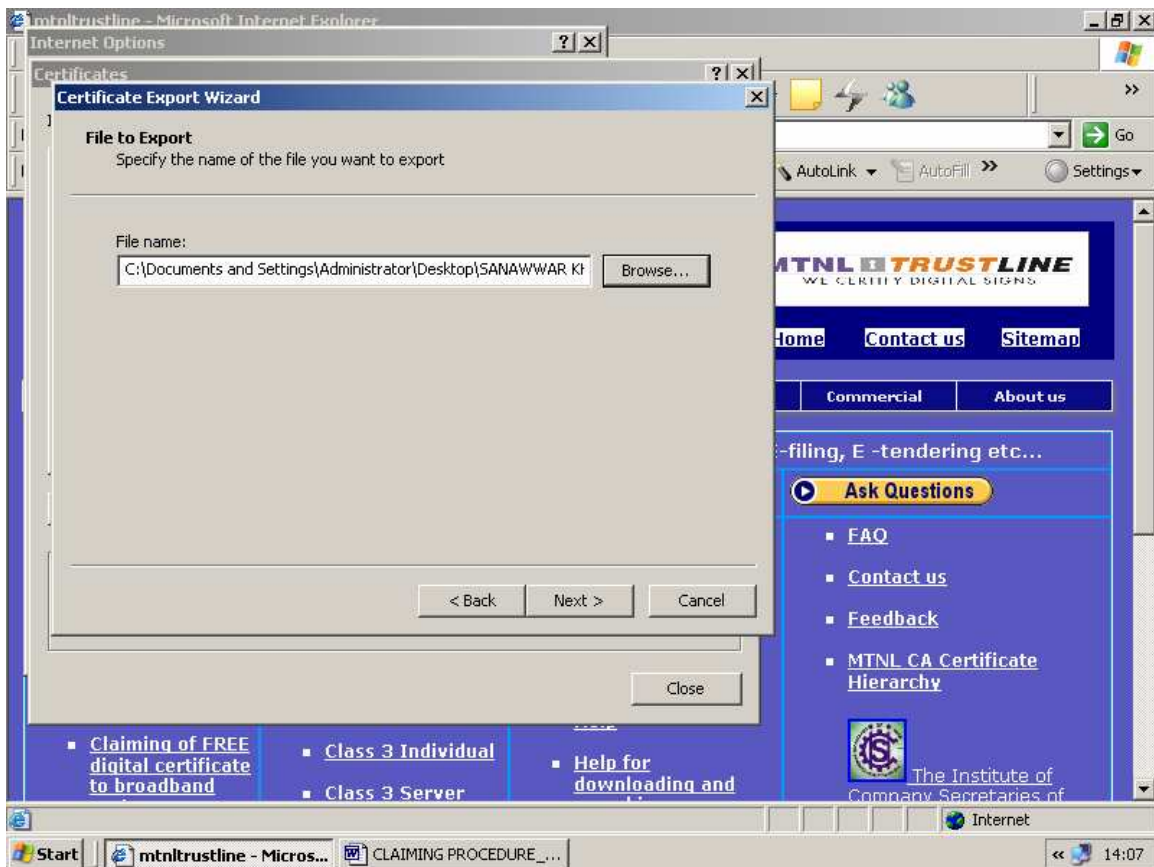

● **CLICK ON FINISH**

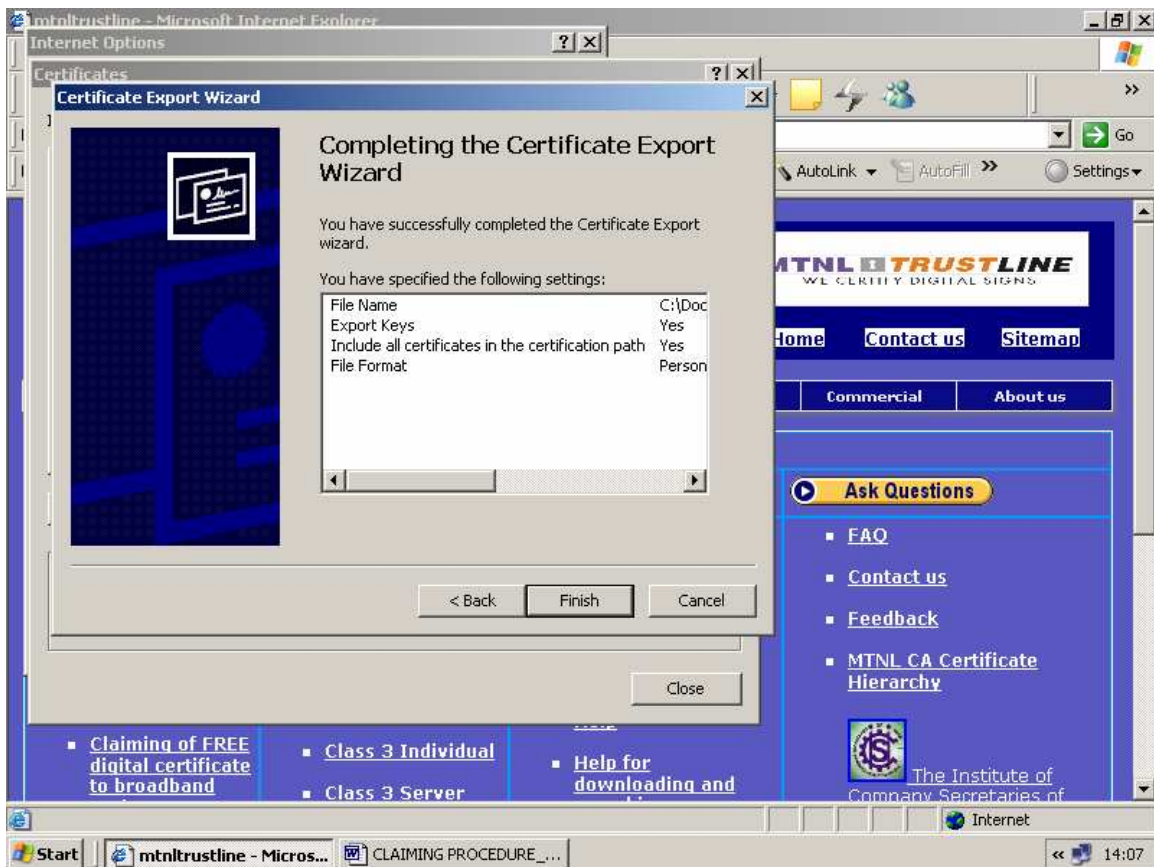

- ONLY OK AND YES TO BE ACCEPTED (FOR EXPORTING THE PRIVATE KEY)

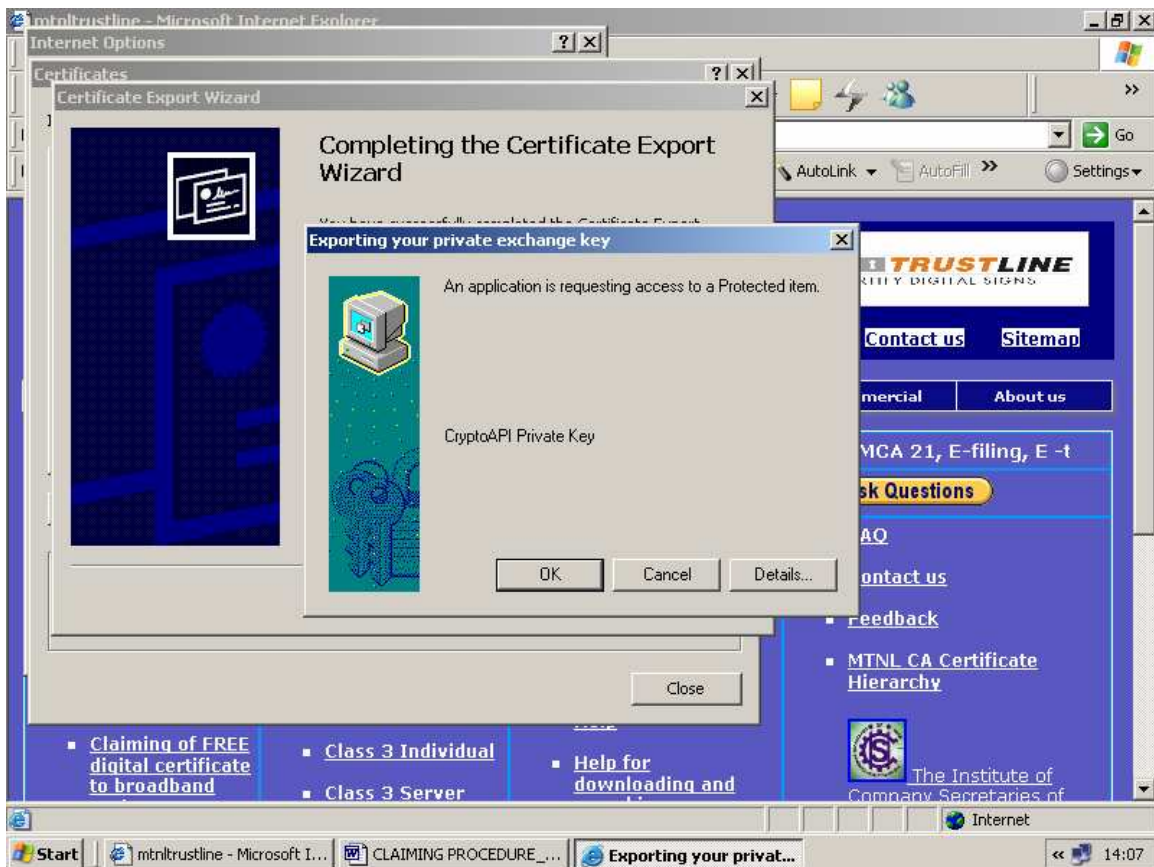

● **CLICK ON FINISH**

AND THE WINDOW IS OPENED , INDICATING EXPORT WAS SUCCESSFUL

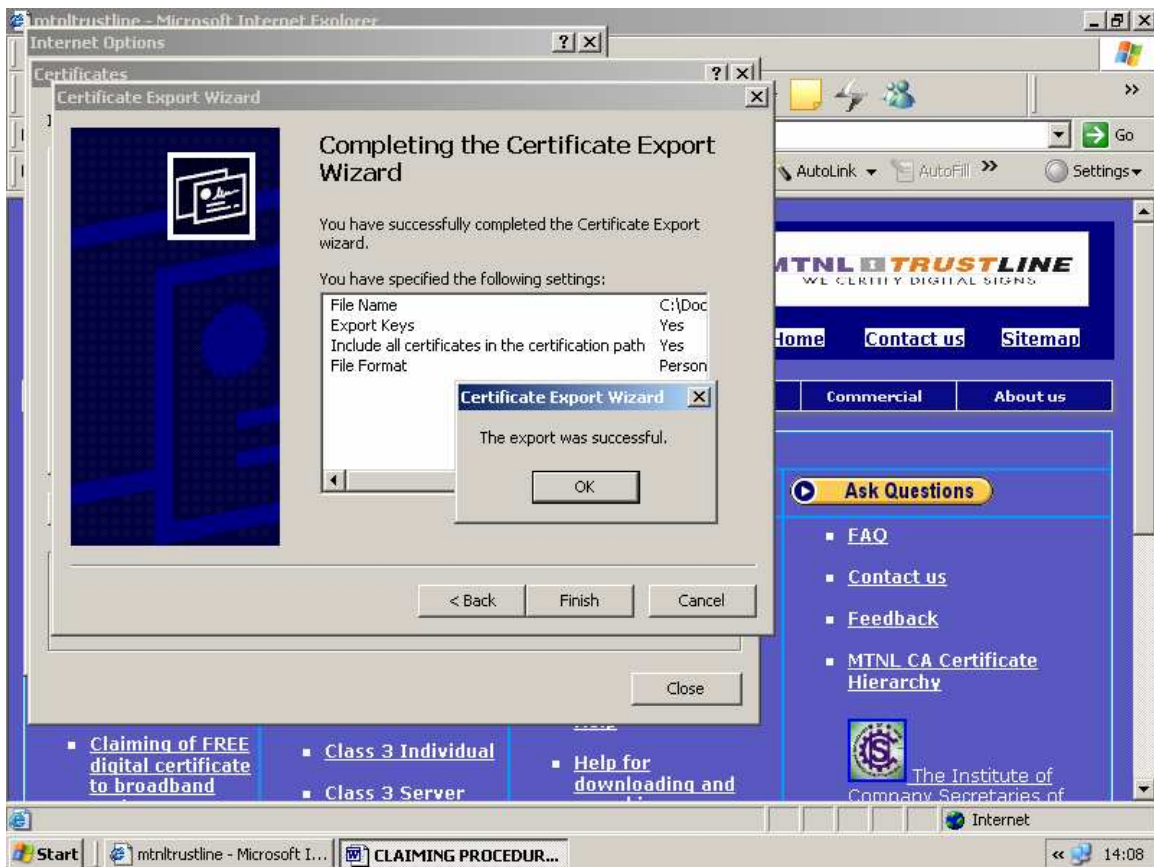

CLICK ON OK